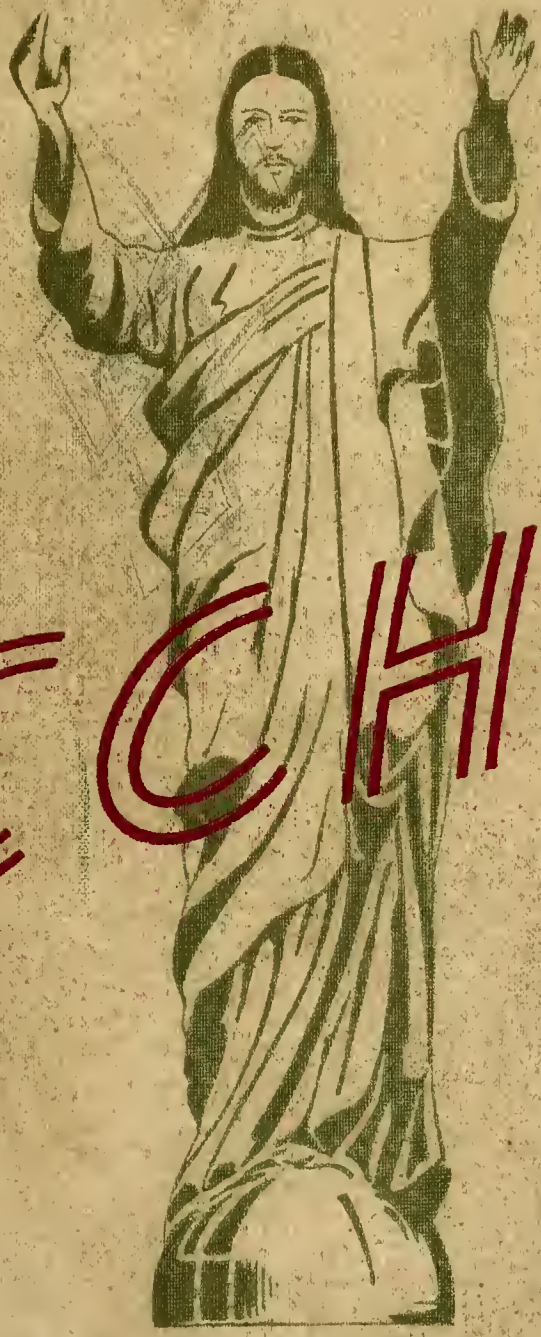

ECHO

1945

DON PERREY

GEN
To a swell guy
Hugh Arnold
K. K. K.

ALLEN COUNTY PUBLIC LIBRARY
3 1833 01728 6060

GENEALOGY
977.202
F77CE
1945

To a swell K.K.K
man. Good luck.
Frank Whiting

Digitized by the Internet Archive
in 2011 with funding from
E-Yearbook.com

http://www.archive.org/details/echo1945cent

Why I Went to a Catholic High School

The ECHO 1945

CENTRAL CATHOLIC HIGH SCHOOL, FORT WAYNE, IND.

EDITOR—BERNICE GEBHART
BUS. MGR.—JAMES McARDLE
ADVISER—REV. MICHAEL VICHURAS

Central Catholic Aims To Train Its Students For

CHUB GRAF has the players demonstrate the right and wrong way of throwing a block.

MR. GUTHIER trains the band for its spring concert appearance.

BOB ADANG and Phyllis Becker make a transcription in Father O'Connor's Public Speaking Class.

THE FIRST PROGRAM of the Junior Town Hall Meeting of Air is inaugurated at CC with Bluffton as our guests.

PHYLLIS CARRIG is hard at work to get her typing award.

Better Spiritual, Intellectual, Physical & Social Life

SISTER VERENA makes a careful check of the experiment that Tom Benning, Tom Bennett, and Victor Vorndran are performing.

SALLY HEMINGER discovers that her microscope has a new world of study to offer her.

THE SENIORS are on guard with Our Lord in the Blessed Sacrament.

BOB JOHNSON entertains the gang at his birthday party.

BIOLOGY STUDENTS make frequent use of the "See-o-scope."

Most Rev. John F. Noll, D.D.

Bishop of Fort Wayne

Bishop Noll will long be remembered for his numerous achievements as the Bishop of Fort Wayne, but perhaps the one accomplishment which will be most influential on the Catholic laity of the diocese is his work in the field of the development of the diocesan Catholic High Schools. His plans at present call for new and improved high schools in South Bend, Michigan City, Gary, Whiting, and Hammond. At least one should be called the BISHOP NOLL HIGH SCHOOL in appreciation for his zealous labors.

Chaplain (1st Lt.)
John J. Frawley

Dedication

CC has given up its fourth faculty member to the armed service, and its third to the Chaplain's Corps. The Seniors of CC feel a personal obligation to Father Frawley, for he was a Senior English teacher since his arrival here in 1939. The crowning achievement of his teaching career was the introduction and development of the Legion of Mary, which during the past years has done such remarkable work under his guidance. We at CC, the faculty and student body, look forward to Father Frawley's return after the war, and God grant that it may be soon.

Table of Contents

Students, shouldn't we all "tip our hats" to the faculty? When we let down in our studies who was behind us pushing, they always backed out for us. Many were the times they went out of their way to help us, to guide the because they were interested in us and our success in life, morally, mentally, and physically.

Yes, this is C.C. where we, the students obtained from the faculty an attention and interest unequaled in any other school.

Ray Pease "45"

Our Faculty

Take a group of frisky freshmen, add sophisticated sophomores, and a group of jolly juniors. Season with sagacious seniors. Mix well and let them make friends -- sharing one another's joys and sorrows -- safeguarding the same principles. Result — Central Catholic student body.

Phyllis Bacher '45

Our Classmates

At first glance a disinterested bystander would brand this year's football and basketball season as "unsuccessful." After all, the purpose of athletics is to teach sportsmanship and fair play as well as to develop the body. These qualities, coupled with the self-control and will-to-win that athletics teaches, have made this season a successful one, after all.

Dan Boylan '45

Our Teams

A great part of our school life is filled with participation in organizations. In these organizations one may develop leadership — that leadership which is most vital today to direct the minds and hearts of mankind from war and fire and destruction to peace and love and justice.

Georgia Ann Shaner "45"

Our Organizations

Most Rev. John G. Bennett, D.D.

Bishop of Lafayette

The students of CC and Fort Wayne feel justly proud that one of their former priests and deans has been elevated to the episcopacy. God grant that his labors may be long and fruitful.

Father Cross is not merely the pioneer priest of the new CC but he has also pioneered many of the developments found here. The formation of the Student Spiritual Council, the Latin Club, the Shamrock, and at present the progressive athletic and musical programs are due to his efforts. Father Cross is the favorite not only of the student body but also of the faculty.

Rev. Leonard J. Cross

Superintendent

Sister Mary Joan

Principal

Sister Mary Joan typifies the zeal and the work of all the Sisters who teach here at CC. She is pleasant, calm, industrious, just and kind to all the students. The energy and strain that is required of her and the other sisters to continue in their trying vocation year after year without any earthly reward and even student appreciation is a fitting sign of their zeal to train better Catholic boys and girls. Their one earthly reward is the knowledge that their work has not been in vain.

OUR FACULTY

I, with the other students of Central Catholic, wish to thank each and every individual member of the faculty who has striven so earnestly in the past year to promote the general welfare of the student body. Through their untiring effort, many have found the coveted road to spiritual happiness.

Katherine Rehner '47

They are the persons to whom we look when we're in trouble. Whether it happens to be that algebra grade that's bothering us or a more personal problem, they're always ready to help. Their main purpose in life is to help us succeed spiritually, mentally, and physically.

Sue Perry ('45)

We students at C.C. are unusually fortunate in having teachers who are well versed in both the temporal and spiritual ideas of life. We owe to these sisters and fathers who have left their family this to study and teach for the love of almighty God a greater debt than we can ever pay.

Jim Voors '46

although everyone appreciates the faculty members and their work, I think we could never find enough words to express our gratitude for their many sacrifices, bits of friendly advice, and patience in teaching us. We will just have to say thank you and God bless you for everything.

Therese Bohrman '48

Rev. Donald J. Muldoon

Every school day at CC is dedicated to Our Eucharistic King through the Holy Sacrifice of the Mass. The student attendance at the Daily Mass is a testimony of their deep faith.

The Faculty Of CC Have Dedicated Their Lives To Trai

SISTER MARY NORMAN insists on precision, accuracy, and speed in her Typing II class.

SISTER MARY ANGELE believes in using records to aid in the teaching of Spanish.

FATHER FELTES is the efficient High School Treasurer and visiting teacher of Religion.

SISTER MARIE HILDEGARDE patiently explains the mysteries of trigonometry to the juniors and seniors.

SISTER MARY PHILIP makes frequent use of the maps to trace the development of the United States.

ıtholic Youth In Their Duties To God And Country

SISTER MARY NEIL enjoys teaching her freshman English pupils.

FATHER VICHURAS and Father Gollner hope that these pictures end all further doubts as to the truth of their stories.

FATHER STAAB meditates on the problem of teaching physics to high school students.

SISTER CHARLOTTE has Sue Barnes give a blackboard demonstration of her knowledge of Latin sentence structure.

SISTER JOANELLA believes that practice makes perfect in her shorthand class.

English and Foreign Languages

ENGLISH DEPARTMENT

Seated:

Sr. Catherine Helen—Eng. III, Rel. III, Alg. I

Sr. Constance—Eng. II, Rel. II

Sr. Mary Ellen—Eng. III, Rel. III

Sr. Mary Ursula—Eng. I, Rel. I, His. I, Alg. I

Sr. Marie Monica—Eng. I, Rel. I, Cit.

Standing:

Sr. Mary Neil—Eng. I, Rel. I, His. II

Rev. James O'Connor—Eng. IV, Rel. IV, Pub. Sp.

Rev. Donald Muldoon—Eng. I & II

Sr. Catherine Joseph—Eng. IV, Rel. IV, His. I, Journ.

Burtis Construck

FOREIGN LANGUAGES DEPARTMENT

Seated:

Sr. Charlotte—Lat. II, Rel. IV, Eng. IV.

Sr. Mary Angele—Span. I & II, Rel. II, Eng. II

Sr. Marie Denise—Lat. I, Rel. I, Geom.

Standing:

Sr. Alphonsus — Librarian, Lat. Research

Sr. Marie Ambrose—Lat. I, Rel. I, His. I

Sr. Mary Celine—Lat. I, II, III, IV, Rel. IV

English

Considering that four units of the sixteen required for graduation from Central Catholic must be merited through the English courses, the study of grammar and literature is evidently of great importance.

Before one can hope to speak fluently any foreign language, he must first have a fingertip knowledge of his own tongue. It is to this end that Central Catholic's English department strives to cultivate in its pupils a real understanding and appreciation for the most widely spoken language in the world—English.

Foreign Languages

From the day when the United States crawled out of its isolationist shell, and took its position as a world power, its citizens have been interested in speaking the languages of their neighbors. The advantage of learning such tongues in high school is obvious. Post-war travelling abroad will necessitate at least a small speaking vocabulary of native tongues. A moderate knowledge of Latin builds a foundation for nearly all of these. The importance of Spanish too, has increased greatly since the beginning of the Good Neighbor policy.

SCIENCE DEPARTMENT

Seated:

Sr. Mary Verena—Chemistry

Sr. Marie Catherine—Biol., H. & S., Rel. II

Standing:

Rev. Christian J. Staab—Phys., Aero., Sol. Geom., Adv. Alg.

Sr. Saint Joan—Biol., H. & S., Rel. II

Sr. Mary Clare—Biol., H. & S., Rel. II

Sister Mary Ambrose

MATHEMATICS DEPARTMENT

Left to right:

Sr. Marie Hildegarde—Alg. I, Adv. Alg., Rel. III

Sr. Virginia Marie—Geom., Rel. III

Sr. Ann Camillus—Alg. I, Geom., G. Math., Rel. II

Sr. Mary Ambrose—Geom., Gen. Math., Rel. II, Biol.

Mathematics

Living in what has frequently been called the mechanical age, the youth of today must develop his reasoning powers to the fullest of his ability. Probably no other subject is more of an aid in this direction than mathematics. At Central Catholic this subject is offered in the forms of algebra, advanced algebra, plane and solid geometry, and trigonometry. The mathematician holds that every problem has a solution, and he searches for that solution through the use of his reason. The study of math instills this principle in all who take an interest in it.

Science

Science instructors agree that the teaching of science in high schools brings about a better understanding of the human anatomy, and the things in the world which aid man in performing his life cycle. Biology, the first science offered at C.C., teaches young men and women to understand and protect their own bodies. Physics is a priceless help to the future artist of mechanical drawing, dealing as it does with such principles as those of motion and electricity. Aeronautics gives the air-minded student an outlet for his energies and ideas. Chemistry, invaluable both to warfare and medicine.

Social Studies and Commercial

SOCIAL STUDIES DEPARTMENT

Seated:

Sr. Margaret Alacoque—Anc. His., Rel. I, Eng. I

Sr. Mary Philip—U. S. His., Rel. III

Rev. Lawrence A. Gollner—Civics

Sr. Maureen Therese—Soc., Rel. III, Eng. III, Com. Arith.

Sr. Jane de Chantal—Econ., Anc. His., Rel. I, Eng. I

Standing:

Sr. Mary Aquin—Geo., Rel. II, Eng. II

Rev. Michael Vichuras—U. S. His., Lat. Am. His., Rel. IV

Sr. Agnes Raphael—Soc., Mod. His., Rel. I, Eng. I

COMMERCIAL DEPARTMENT

Left to right:

Sr. Mary Ignatiana—Bkkg., Sht. I & II, Ty. I & II

Sr. Mary Joanella—Bkkg., Sht. I & II, Ty. I & II

Sr. Mary Norman—Bkkg. Sht. I & II, Ty. I & II

Social Studies

The social studies are extremely important in a school's curriculum. Sociology presents a picture of man in his dealings with his fellow men. Civics helps the student to understand the workings of a government with all its complex branches. Economics solves the problem of balancing a budget and managing finances. Ancient, modern, Lat. American, and U. S. History give the student a background of his country and ancestors, as well as the ability to appreciate the world's literature.

Commercial

Because many girls enter the field of stenography, a well-organized commercial department is essential to a school. Nearly every job open to the girl graduate requires a thorough knowledge of typing and usually some shorthand and bookkeeping. Boys, too, often need a working knowledge of such subjects in their business positions. Comptometry, a comparatively new commercial art, has also been taught this year.

MUSIC DEPARTMENT

r. Clement Marie—Orchestra

Mr. Richard Guthier—Band & Orchestra

r. Agnes—Glee Club, Mus. App.

PHYSICAL EDUCATION DEPARTMENT

Mr. Michael Scott—Gym, Freshman Football and Basketball Coach

Miss Julia Heighway—Gym, H. & S., Girls' Athletic Instructor

Rev. Gilbert Wirtz—Varsity Coach, Rel. IV, H. & S.

Miss Heighway.

Music

The charm of music is great, and the influence it exerts tremendous. Throughout the year, the students of Central Catholic have been proud of a band which is the best in the city, and an orchestra and glee club excelling any the school has ever known. With music raised to the level of a fully credited subject, students now have an opportunity to derive credit as well as enjoyment from membership in the school's organization. The trend toward a bigger and better music department, begun this year, gives promise of great things for the future.

Physical Education

A sound mind in a sound body.

Toward this goal, the physical education department aims all its efforts. Building strong, healthy bodies for future men and women is an arduous and painstaking task. The athletic division of a school receives little recognition in proportion to its actual worth. Seldom do the students who cheer the team at basketball games realize the tremendous amount of preparatory work connected with each play executed. Athletes are made —not born, and it takes training to make one.

CLASSES

This is C.C. — over 1200 individual personalities that make up the student body. This is the variety that spices the life of C.C. It accounts for the various attitudes about school and extra-curriculars that are so typical of every student. Only this could be Central Catholic.

Joan Obergfell '45

C.C.'s students are educated to cope intelligently with the problems of life. Instructed in Religion, they prove to be good Christian Soldiers fighting for the cause of Christ. As Americans they represent Democracy in action. Leaders such as these will build the world of tomorrow.

Hildegarde Hofacker '46

"Fighting Irish" we are called. As anyone with a quarter of an eye can see, we are not all Irish, but rather we possess courage. That courage we see all about us, on the basketball floor, in the classroom, on the street, and early in the morning in our "gym." It is typical of every C.C. fr.

Bob Didrick '47

The spirit of cheerfulness, friendliness, and cooperativeness is the distinguishing mark of every C.C. student. By their cheerfulness, they easily make friends. Each student cooperates with his teachers and supports the school projects. This spirit is what I like best about the C.C. student body.

Otto Bonahoom "48"

Bernice Spranger

The faculty of CC is definitely aware of the fact that its students are to be the future Catholic leaders of this district. They are being trained not merely to live their faith, but to preach it by word and deed.

The Catholic Children Of Fort Wayne And Allen County

ED WOEHNKER mixes another batch of "Odeurs de Chemistrie."

NANCY READER and Lillian Hayden pass the time of day.

BOB GLASPER prefers this to rowing.

SGT. BARBARA SUELZER earns a rapid promotion in the C.P.A.

MARY WURSTNER and Bernice Spranger watch the other team make a touchdown.

SISTER ST. JOAN'S students feel that there is a lot to learn in Biology.

PAT LAUGHLIN and Peggy Morton are ready for any emergency or change in the weather.

MARJORIE MILLER compliments the referee on a close decision.

PEG KLEIN certainly knows how to make babies contented.

DOROTHY HAPP finishes another typing assignment.

Have Come To CC To Get The Best In Catholic Education

KATHLEEN ORTH and Georgia Ann Shaner present the dignified seniors.

BOB LYNCH toughens up Ed Gillie for the football season.

AUDREY POINSATTE and her gang were some of the very few who enjoyed the "big freeze."

JIM STEEL feels the need of personal attention in "trig" class.

AND VIRGINIA BACON will give you the whole bag of popcorn if you want it.

RAY PEASE and Marie Hogan are discussing the weather.

THE JUNIOR GIRLS ride in their "Surrey without the Fringe on Top."

SOME GIRLS carry books home to study.

COLETTE MOHL acts as a guide at the N.D.-Wisconsin game.

Seated—Ray Tobin, Rose Ann Nassenstein
Standing—Barbara Weirman, Jim Berghoff

SENIOR CLASS OFFICERS

President
Ray Tobin

Vice President
Rose Ann Nassenstein

Secretary
Barbara Weirman

Treasurer
Jim Berghoff

Senior Class History

Clutching my diploma, I walked down the stairs and thought to myself—this is the last time. I relived all the days to which this was the climax. It's not the big things you remember when the end is in sight; it's the little things, things like . . .

September 4, 1941. We opened the big doors with fearful hands and stepped inside to see what it was all about, this school they called Central Catholic. We committed the usual "Freshman sins"—forgetting locker combinations, wandering into the wrong classrooms—but gradually the newness wore off; we mastered the "x over y" and the "amo, I love—amas, you love." Already it was February, and after three wonderful days of retreat, we stood on the desks in 100 and sang "Mother Beloved" while Father Hugh Calkins played. We thrilled to our first state tournament, and joined the snake dance around the victory bonfire, when we won our third championship. We felt a lump in our throats as we watched the Baccalaureate services, and then . . .

We were sophomores. We chose Joe Haifley to lead us, and an able staff to assist him. We went wild when our gridiron heroes broke an age-old jinx by defeating North Side. Biology lab grew messier, and we shuddered at the fate of the poor frog. We roared at the Latin Club pep session, then sobered down to absorb Father Gartland's words of wisdom. We played on intramural teams, and were proud of our victories. Our eyes were suspiciously dewy when we bowed by one point to Huntertown in our first year of I. H. S. A. A. competition. This year graduation seemed a little closer; many of our own friends were leaving. We watched them go, then left ourselves but only for a few short weeks until . . .

We were juniors. Again we elected Joe Haifley president of our class, little knowing that before the year was out he would be far away in the U. S. Navy. We attended the first annual football dance, and bought yarn dolls in our school colors. We welcomed back Big Bill Roberts, and cheered a great team on to victory. We sponsored our first class dance, and survived the severest stages of puppy love, hardly the worse for wear. We slaved through nine months of the most difficult studying we had ever known, then watched graduation ceremonies with a new feeling of nearness, and said to ourselves—this is it. And now . . .

We were seniors. It was fun to catch the little freshmen gazing at us in that hero-worshipping way. We didn't feel old and dignified, the way seniors were supposed to feel. We were a little scared to know that

Valedictorian — Salutatorian

The Valedictorian of the Class of 1945

COLETTE MOHL

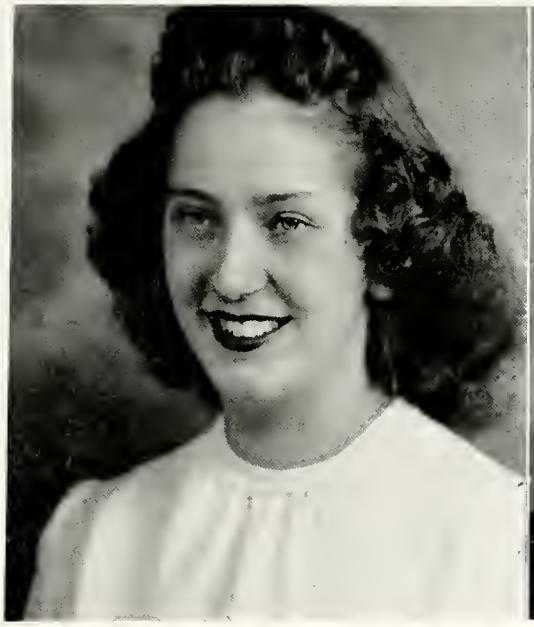

The Salutatorian of the Class of 1945

JAMES ROBINSON

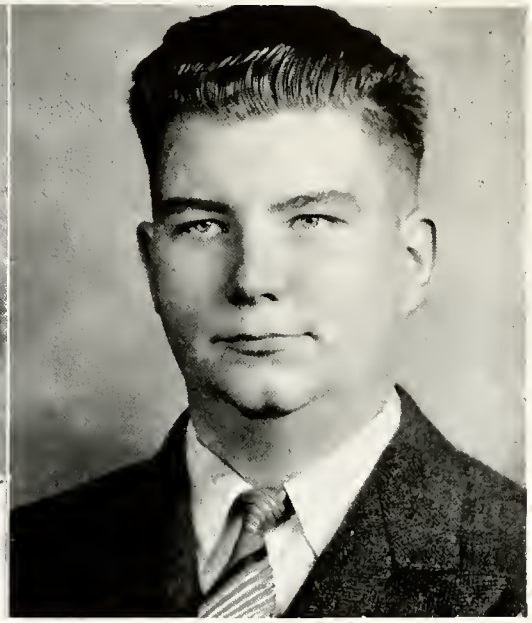

all the students looked to us for guidance and followed our example. We wanted our last to be our best, and we proved it by electing Ray Tobin as our capable president. We worked on the Shamrock, and were thrilled to see our names in print. We loved our "pigskin toters" for giving us victories over both Central and North Side. We boosted Joe Gremaux to our football throne, and placed Don Ryan and Joe Parks on all city team. We fought to get a passing grade from Father Gollner and fought even harder to make his Civics Club. We burned our fingers and ruined our uniforms in Chemistry lab, and we grew immune to the "aromas" that the other students complained of. After much writhing and squirming, we survived the ordeal of graduation pictures, and waited in fearful expectancy for our proofs. We made the most of our last retreat, and mobbed Dressing Room No. 1 for Father Conroy's spiritual advice. We stayed behind a scrappy basketball team to see them defeat Central, and we paid slightly more than ceiling prices to attend our last state tournament. We heartily despised the Chamber of Commerce for forcing us to do weeks of research, but we congratulated Mary O'Connell on her winning entry. We temporarily put aside our books to choose Pat Grothouse as our prom queen. Tape measures told their story as figures on caps and gowns were compiled, and very trustingly we handed in our names for diplomas. As one after another of our boys left for the armed forces, our class took on a "for women only" appearance, and the girls looked around for new interests. Graduation practice was pleasantly interrupted by our Senior Prom, a beautiful picture painted in pastels, a scene to remember long. As graduation day drew nearer, everything we enjoyed was shadowed by the thought—this is the last time, the last game, the last dance. And then . . .

A gentle nudge woke me from my dreams, and I joined my classmates walking slowly down the aisle. Congratulations were shouted, and hands extended, but I could scarcely see them. I wasn't ashamed of the tears in my eyes. I couldn't offer apologies or excuses for there were none. This long awaited day held little triumph for me. I looked once more at every dearly familiar object in view, and then left you forever . . . my school . . . Central Catholic.

Colette Mohl

Seniors

●ROBERT E. ADANG — ***Bob***
Precious Blood Parish — 666 Huffman St.
Bishop Noll Scholarship from 8th Grade; Honor Roll '45; Oratory Semi-finals '44; Mission Rep. '45; 21 Old Men '45; Civics Club '45; Band '42, '43, '44, '45; Band Treasurer '45; Orchestra '44, '45

ELAINE ALLEN
St. Peter Parish — 601 E. Leith St.
Honor Roll '42, '44; Scholastic Monograms '42; Oratory Semi-finals '44; Civics Club '45; Glee Club '43; Red Cross '43, '45; Dramatic Club '44, '45; Library Staff '44; Spanish Club '44, '45

DOROTHY ARMSTRONG — ***Dottie***
St. Paul Parish — 502 Jackson St.

●VIRGINIA BACON — ***Ginny***
St. Andrew Parish — 2727 New Haven Ave.
Intramurals '43; Typing and Shorthand Awards '44; Civics Club '45; Spanish '44; Dramatic Club '44, '45

ELIZABETH BANET — ***Bette***
Cothedral Parish — 307 Elizabeth St.
Typing and Shorthand Awards '44, '45; Dramatic Club '44, '45

ROBERT BANGERT — ***Bob***
St. Patrick (Arcola, Ind.) — Illinois Road, Fort Wayne
Honor Roll '42; Scholastic Monogram '42; Student Council '42; Shamrock Rep. '44

●PATRICIA BALDUS — ***Pat***
St. John the Baptist — 4026 Tacoma Ave.
Dramatic Club '44, '45; Shamrock Staff '45

ROSANNA BARTH — ***Rosie***
St. Mary Parish — 1014 Rivermet Ave.
Honor Roll '42; Shorthand and Typing Awards '44, '45; GAA Member '42, '43, '44

RITA BECK
St. Patrick Parish — 715 W. Wildwood Ave.
Spanish Club '44; Shorthand and Typing Awards '44, '45; GAA Triangle '42; Intramurals '42, '43, '44, '45

●ROBERT B. BECKMAN — ***Bob***
St. Joseph Hesse Cassel — R. R. No. 1, Hoagland, Ind.
Spanish Club '44, '45

MARY BECKER — ***Toots***
St. John the Baptist — 4221 Fairfield Ave.
Veronica Guild '45; Intramurals '42, '43, '44, '45; GAA Pres. '45; GAA Sport Head '43; GAA Point Sec. '44; Triangle '42; Numeral '43; Letter '44; Four Year Letter '45

PHYLLIS ANN BECKER — ***Stevie***
St. John the Baptist — 4221 Fairfield Ave.
Veronica Guild '43; Mission Rep. '45; Shamrock Reporter '45; Writers Club '45; Dramatic Club '44, '45; Civics Club '45; GAA Triangle '43; Intramurals '43, '44, '45; Shorthand and Typing Awards '44; Honor Roll '42, '44, '45

●THOMAS BENNETT — ***Tom***
St Jude Parish — 1917 Pemberton Dr.
Mission Rep. '42; Intramurals '42, 53, '44

THOMAS F. BENNING — ***Ben***
St. Mary Parish — 522 Madison St.
Science Club '45; Intramurals '42, '43, '44

ANITA BERGHOFF — ***Pete***
St. Jude Parish — 1314 Morton St.
Dramatic Club '44; Science Club '44; Civics Club '45; Shorthand and Typing Awards '44, '45

●JAMES BERGHOFF — ***J.B.***
St. Jude Parish — 2009 Forest Park Blvd.
Honor Roll '42; Class Treas. '45; Intramurals '42, '43, '44, '45; 21 Old Men '45; War Bond Capt. '44, '45; Student Council '42, '43, '44, '45; Legion of Mary '44, '45; Legion of Mary Officer '44, '45; Students Spiritual Council '42, '43, '44

JOAN BEVERFORDEN — ***Bever***
St. Patrick Parish — 1945 Griswold Dr.
Student Council '42; Dramatic Club '44, '45; Science Club '45; GAA Triangle '42; Shorthand and Typing Award '44, '45

LORETTA BLONDELL — ***Linnie***
St. Patrick Parish — 2134 Miner St.

Seniors

●BARBARA JUNE BONAHOOM ***Linnie***
St. Joseph Parish 2504 Brooklyn Ave.
Cheerleader '44, '45; Cheerleader Capt. '45; War Bond Capt. '43; Glee Club '43, '44; Glee Club Librarian '43; Intramurals '42, '43, '44, '45; GAA Triangle '43; GAA Numeral '44; GAA Letter '45

DANIEL WADE BOYLAN ***Dan***
St. Mary Parish 829 E. Wayne St.
Honor Roll '42, '44; Scholastic Monogram '42; Class Treasurer '42; Bishop Noll Scholarship from 8th Grade; Legion of Mary '43; Student Council '42, '44; Latin Club Co-Consul '44; Dramatic Club Critic '44; "Mysteries of the Mass"; "Almost Eighteen"; War Bond Capt. '44; Civics Club Vice-Pres. '45

REGINA BOYLE ***Boots***
St. Andrew Parish 2425 Schele Ave.
Typing Award '44

●MARILYN BRAUN ***Lyndie***
St. Patrick Parish 1015 Oakdale Dr.
Writers Club '45; Dramatic Club '44; Glee Club '42, '45; Civics Club '45; GAA '42; Shorthand and Typing Awards '44, '45

DONALD H. BRIGGEMAN ***Don***
St. Jude Parish 2811 N. Anthony Blvd.
Intramurals '43; Science Club Pres. '45; Kadidlehoppers '45; Civics Club '45; Latin Club '44; Mission Rep. '44, '45

BETTY BRINKER ***Boots***
St. Joseph Parish 1319 Scott Ave.
Spanish Club '44; Dramatic Club '44, '45; Shorthand and Typing Awards '44, '45

●ERVIN L. BROWN ***Brownie***
Precious Blood Parish 825 Huffman St.

MAURICE BROWN ***Moe***
Precious Blood Parish 1707 St. Marys Ave.
Varsity Basketball '43, '44

PATRICK BUANNO ***Pat***
St. Jude Parish 2717 Woodward Ave.
Spanish Club '44; Science Club '45; Civics Club '45

●DONNA J. BUTLER ***Dub***
St. Andrew Parish 1522 Lombard St.
Mission Rep. '42; Dramatic Club '44; Shorthand and Typing Awards '44, '45; Intramurals '42, '43, '44; GAA Triangle '42; GAA Member '42, '43, '44, '45

MARJORIE CHARHITA ***Marge***
St. Joseph Parish 2418 Beadell St.
Shorthand and Typing Awards '44, '45

WILLIAM COLCHIN ***Coach***
Cathedral 140 Cumberland Ave.
Shael Club '44; Intramurals '42, '43, '44

●JANE BARBARA CONGDON ***Janie***
St. John the Baptist 4715 Tacoma Ave.
Honor Roll '42; Class Pres. '42; Typing Award '44; Dramatic Club '44, '45; Student Council '42; Shamrock Staff '44 (Mail Subscriptions)

JAMES CONRAD ***J.C.***
St. Andrew Parish 2434 Conrad St.
Intramurals '42, '43, '44

LA VONNE COUTURE ***Frenchy***
Precious Blood Parish 609 Prospect Ave.
Shorthand and Typing Awards '44, '45

●JUANITA COX ***Nita***
St. Patrick Parish 316 W. Creighton Ave.
Honor Roll '42, '44; Scholastic Monogram '42; Shorthand and Typing Award '44; Intramurals '43; GAA Triangle '43; Civics Club '45; Glee Club '43, '44

JOAN CRAWFORD ***Jo***
Precious Blood Parish 2130 Wells St.
Shamrock Reporter '45; Shorthand Awards '44, '45; Typing Award '44

LA VONDAH CROUCH ***Blondie***
Precious Blood Parish 205 W. Fourth St.
Shamrock Staff Typist '45; Shael Club '44, '45; Twirler '44, '45; Dramatic Club '44, '45; Glee Club Librarian '45; Shorthand and Typing Awards '44, '45; Twirling Award

Seniors

●MICHAEL L. DAGUE — ***Frenchie***
Cathedral Parish — 502 E. Lewis St.
Shael Club '43 ; Spanish Club '45 ; Intramurals '42, '43

JOSEPH DAHM — ***J.D.***
St. Jude Parish — 2007 Kensington Blvd.
Students Spiritual Council '43, '44 ; Science Club '44 ; 21 Old Men '45 ; Honor Roll '44 ; Intramurals '42, '43 ; Legion of Mary '42, '43, '44, '45 ; Legion of Mary Pres. '43 ; Treasurer '44, '45

EARL JOSEPH DEGRANDCHAMP — ***Chump***
Cathedral Parish — 329 E. Jefferson St.
Spanish Club '44, '45 ; Spanish Club Treas. '45 ; Kadidlehoppers '45 ; Intramurals '44

●RALPH DEITCHE — ***Stoker***
St. Joseph Parish — 1527 Wall St.
Student Council '42 ; Intramurals '42 ; Typing Award '44 ; Bishop Noll Scholarship from 8th Grade

CHRISTINE DELOFF — ***Cricket***
St. Peter Parish — 2327 Lafayette St.
Honor Roll '42, '42, '43 ; Scholastic Monograms '42, '43 ; Class Vice-Pres. '44 ; GAA Triangle '43 ; Civics Club Pres. '45 ; Science Club Sec.-Treas. '45 ; Red Cross '45 ; Latin Club Censor '44 ; Student Council '44

GERTRUDE DIDION — ***Gertie***
Precious Blood Parish — 527 W. Fifth St.
Red Cross '42, '43 ; Shorthand and Typing Awards '44

●WILLIAM R. DINNEN — **Bill**
Cathedral Parish — California Rd.
Student Council '44 ; Class Treasurer '44

MARY DITLINGER
St. Rose Parish — Monroeville
Spanish Club '44, '45

DENNIS DONOVAN
St. Patrick Parish — 246 E. Masterson Ave.
Spanish Club '44

●MARJORIE DONOVAN — ***Marj***
St. Patrick Parish — 132 W. DeWald St.
Shamrock Feature Writer '44 ; Writers Club '44

PHYLLIS DOUBLE — ***Phid***
St. Paul Parish — 720 Rockhill Ave.
Students Spiritual Council '43 ; Legion of Mary Sec. '43 ; Shamrock Columnist '45 ; Latin Club '44, '45 ; Latin Club Pres. '45 ; Dramatic Club '44, '45 ; Red Cross '44 ; Civics Club '45 ; Honor Roll '42, '43, '44, '45 ; Scholastic Monograms '42, '43, '44, '45 ; Scholarship from 8th Grade ; Typing Award '44

MAURICE EHINGER — ***Moe***
St. Peter Parish — 445 LaSalle St.
Scholarship from 8th Grade ; 21 Old Men '45 ; Orchestra '43 ; Band '42, '43 ; Tri-State Band Award 1st Place ; Tri-State Trio Award 1st Place ; Track '43 ; Varsity Football '44, '45 ; Intramurals '42, '43 ; Intramural Champs '42

●ROBERT EHRMAN — ***Bob***
St. Mary Parish — 612 E. Jefferson St.
Intramurals '42, '43, '44 ; Intramural Champs '44 ; Varsity Football '43, '44, '45

MARJORIE EIFERT — ***Marj***
Cathedral Parish — 138 E. State Blvd.
Shamrock Reporter '44 ; Writers Club '44 ; Dramatic Club '44, '45 ; Honor Roll '42 ; Shorthand and Typing Awards '44, '45

HAROLD P. ELLISON — ***Harry***
Precious Blood Parish — 2118 Hensch St.
Shael Club '43 ; Spanish Club '44 ; War Bond Capt. '44 ; Red Cross '44 ; 21 Old Men '45 ; Typing Award '44 ; Intramurals '42, '43, '44

●JOHN F. ENGLE — ***Jack***
St. Andrew Parish — 1804 Dubois St.
Shael Club '43 ; Band '42, '43, '44, '45 ; Orchestra '43, '44, '45 ; Band Award 1st Place '42, 2nd Place '44 ; Orchestra Award 2nd Place '44 ; Intramurals '42, 43 ; Intramural Champs '43

JOHN L. ESSIG — ***Jack***
St. Patrick Parish — 401 W. DeWald St.
Latin Club '44, '45 ; Dramatic Club Treas. '44, '45 ; Glee Club '44 ; Honor Roll '43 ; Intramurals '43, '44 ; "All Grown Up," "Almost 18," "Light Eternal," "Growing Pains"

JAMES L. FANGER — ***Jim***
St. Patrick Parish — 834 Poplar St.
Honor Roll '42, '43 ; Sholastic Monogram '42 ; Msgr. Monahan Scholarship from 8th Grade ; Intramurals '42, '45

Seniors

●AUDREY FAUROTE
St. Jude Parish 1609 Crescent Ave.
Honor Roll '42; Shorthand and Typing Awards '44, '45

LAVON C. FENKER ***Bonnie***
St. Andrew Parish 2419 New Haven Ave.
Typing Awards '44, '45

JAMES FIEDLER ***Jim***
St. Mary Parish 731 E. Wayne St.
Intramurals '43; Science Club Recorder '45; 21 Old Men '45

●VIRGINIA FISHER ***Ginny***
St. Vincent De Paul Woodbine Road, R. R. No. 1
Legion of Mary '42, '43; Band '42, '43, 44, '45; Band Sec. '43, '44; Orchestra '43, '44, '45; Orchestra Sec., '43, '44; Dramatic Club '44, '45; "All Grown Up"; Red Cross '42; Glee Club '42, '43, '44; Shorthand and Typing Awards '44; Intramurals '43, '44, '45

WILLIAM E. FISHER ***Bill***
St. Mary Parish 1113 Maumee Ave.
Mission Rep. '42; Honor Roll '42, '43; Scholastic Monogram '42; Intramurals '42, '43, '44; Echo Typist

RUTH FOX ***Ruthie***
St. Peter Parish 2535 Hanna St.
Honor Roll '42; Shael Club '43; Shorthand and Typing Awards '44, '45

●JULIA E. FREIBURGER ***Julie***
St. Hyacinth Parish 1319 E. Pontiac St.
Scholarship from 8th Grade; Shorthand Awards '44, '45; Four Year Perfect Attendance; GAA Triangle '43; Intramurals '43, '44, '45; Prom Attendant '45

PHYLLIS ANN FRECKER ***Phil***
St. Rose Parish Monroeville
Intramurals '42, '43; Living Rosary '45

RUTH FRIEDMAN ***Ruthie***
St. Jude Parish 2214 N. Anthony Blvd.
Shorthand and Typing Awards '44, '45; GAA '42; Civics Club '45; Dramatic Club '44, '45

●JEANNE M. FREISTROFFER ***Jeannie***
St. Patrick Parish 428 Violet Court
Shael Club '44, '45; Typing and Shorthand Awards '44, '45; GAA Member '42, '43, '44

PATRICIA A. FURGE ***Pat***
Precious Blood Parish 1817 Wells St.
Spanish Club '44, '45; Shael Club '44; Shorthand Award '44; Intramurals '43, '44; GAA Triangle '43; GAA Point Sec. '42, '43

GLORIA ANN GARVIN
Cathedral Parish 810½ Huestis Ave.
Shorthand and Typing Awards '44, '45; Echo Rep. '45

●PHYLLIS GARVIN ***Phyl***
St. Jude Parish 2204 N. Anthony Blvd.
Spanish Club '44, '45; Red Cross '43; Glee Club '43; Civics Club '45; GAA Triangle '43

BERNICE GEBHART ***Gabby***
St. Joseph Parish 2103 Miller Rd.
Legion of Mary '44; Mission Rep. '42, '43; Echo Editor '45; Shamrock Typist '45; Spanish Club '44, '45; Red Cross '45; Dramatic Club '44, '45; Dramatic Club Vice-Pres. '45; Honor Roll '42, '43, '44, '45; Scholastic Monograms '42, '43, '44, '45; Shorthand and Typing Awards '44, '45; GAA Triangle '43

NORMAN GEBHART ***Norm***
St. John, New Haven R. R. No. 7, Maumee Rd.

●NORMA GERHARDSTEIN
St. Mary Parish 520 E. Jefferson
Dramatic Club '44, '45; Red Cross '44; Glee Club '44, '45; Glee Club Monogram '44

IRMA GETTY ***Irm***
St. Patrick Parish 3607 S. Webster St.
Honor Roll '42, '43; Scholastic Monograms '42, '43; Red Cross '45; Shorthand Award '44; Echo Typist

JUNE GETTS ***Dusty***
St. Peter Parish 433 E. DeWald St.
GAA '42, '43; Dramatic Club '44; Library Staff '44, '45; Shamrock Staff '44, '45

Seniors

●MARY ALICE GIRARDOT
St. Paul Parish 716 Jackson St.
Shael Club '44, '45; Shael Club Pres. '45; Shamrock Staff '45; Shorthand and Typing Awards '44, '45

JERRY GLADIEUX ***Jello***
St. Jude Parish 1614 Crescent Ave.
Intramurals '44; Civics Club '45

MONICA GLADIEUX ***Mike***
St. Patrick Parish 3705 Barr St.
Student Council '42, '44; Band '42; Civics Club '45; Honor Roll '42; Scholastic Monogram '42; Class Vice-Pres. '42; GAA Triangle '44; Shorthand and Typing Awards '44, '45

●THOMAS GNAU ***Tom***
St. Peter Parish 2328 John St.
Intramurals '42, '43, '44; Typing Award '44; Honor Roll '42, '44; Shamrock Circ. Mgr. and Sports Ed. '45

PAUL GREEN ***P.G.***
St. Mary Parish 1161 Harmar St.
Intramurals '42, '43, '44; Football '42; Guard of Honor '42, '44

VINCENT J. GOCKE ***Vin***
St. Paul Parish 1123 W. Jefferson St.
Honor Roll '42; Scholastic Monogram '42; Scholarship from 8th Grade; 21 Old Men; Writers Club Contest Winner Ed. Div. '44; C. of C. Oratory Winner '45; Jr. Oratory Winner '44; Intramurals '42, '43; War Bond Capt. '43, '45; Writers Club '44, '45; Pres. of Writers Club '45; Student Council '45; Shamrock Staff '44, '45; Shamrock Bus. Mgr. '45; Dramatic Club '44, '45; Dramatic Club Pres. '45; "All Grown Up"; "Almost Eighteen"; "Mysteries of the Mass"; Stage Mgr. for "Growing Pains"

●JOSEPH GREMAUX ***Zulu***
St. Louis Parish R. R. No. 1, Monroeville
Civics Club '45; Intramurals '42, '43; Varsity Football '44, '45; Honor Roll '42; Shael Club '42, '43; Spanish Club '44; Red Cross '45; Football King '45

PATRICIA GREMAUX ***Pat***
St. Mary Parish 1162 Harmar St.
Veronica Guild Vice-Pres. '44; Shael Club Pres. '44; Mission Rep. '44; Student Council '42; County Singer '43, '44, '45; Glee Club '43, '44, '45; Glee Club Vice-Pres. '45; Honor Roll '42, '43; Scholastic Monogram '42; Intramurals '42, '43, '44, '45

PATRICIA GROTHOUSE ***Pat***
St. Peter Parish 329 E. Pontiac St.
Student Council '43; Spanish Club '44; Prom Queen '45; Dramatic Club '44, '45; Honor Roll '42, '43; Class Treas. '43; Shorthand and Typing Awards '44, '45; Intramurals '42, '43, '44, '45; GAA Triangle '43

●RICHARD J. GROSH D. J. Grosh ***Dick***
St. John Parish 4205 S. Fairfield Ave.
Dramatic Club '44, '45; "Almost Eighteen"; Intramurals '42, '43, '44

EILEEN ANN GROSS ***Proxy***
Cathedral Parish 720 E. Washington Blvd.
Student Spiritual Council '44; Shamrock Exchange Ed. '45; Spanish Club '44; Writers Club '44, '45; Dramatic Club '44, '45; "Almost Eighteen"; Glee Club '44, '45; Civics Club '45; Shorthand and Typing Awards '44, '45

WILLIAM HAMMEN ***Bill***
St. Patrick Parish 2521 Hoagland Ave.
Spanish Club '44; Intramurals '42, '43, '44; Four Year Perfect Attendance

●KENNETH HARBER ***Kenny***
St. Aloysious Parish Yoder
Student Council '42; Honor Roll '42; Scholastic Monogram '42; Vice-Pres. of 21 Old Men '45

MILDRED HARBER ***Millie***
St. Peter Parish S. Anthony Blvd. Ext'd R. R. 11
Shorthand and Typing Awards '44, '45

STEPHEN G. HARBER ***Steve***
St. John the Baptist 133 McKinnie Ave.
21 Old Men '45; Dramatic Club '44, '45; Intramurals '42, '43, '44, '45

●HERBERT HATFIELD ***Herb***
St. Joseph Parish R. R. No. 2, Roanoke
Intramurals '42, '44; Science Club '44

EILEEN HEIDENREICH ***Ikey***
Precious Blood Parish 1913 Meridian St.
Shamrock Staff '44; Shorthand and Typing Awards '44, '45

BETTY JEAN HERBER ***Herbie***
St. Joseph Hesse Cassel R. R. No. 4, Ind.
Student Spiritual Council Chairman '44; Shorthand and Typing Awards '44

Seniors

●DOLORES HESS — ***Dee***
St. Jude Parish — 1322 Pemberton Dr.
GAA Triangle '43

HELEN HILKER — ***Hoodi***
Precious Blood Parish — 1660 Wells St.
Student Council '43; Spanish Club '44; Shorthand and Typing Awards '44, '45; Intramurals '43, '44; GAA Triangle '43; Honor Roll '42; Class Vice-Pres. '43

WARREN HILLEKE — ***Ish***
St. Paul Parish — 620 Hendricks St.
Writers Club '45; Science Club '45; Scholarship from 8th Grade; Intramurals '43, '44, '45; "Growing Pains"; Freshman Football and Basektball

●LEO HINSEY — ***Vitamin***
Cathedral Parish — 1119 S. Anthony Blvd.
Echo Rep. '45; Shamrock Rep. '45; Civics Club '45

ELIZABETH HOCH — ***Little Bit***
St. Patrick Parish — 2122 Webster St.
Veronica Guild '44; Red Cross '42; Shorthand and Typing Awards '44, '45

PHYLLIS M. HORN — ***Phil***
St. Peter Parish — 517 Buchanan St.
Mission Rep. '45; Student Council '44; Spanish Club '44, '45; Prom Attendant '45; Class Sec. '44; Shorthand and Typing Awards '44, '45

●EUGENE C. HOFFMAN — ***Junior***
St. Patrick Parish — 317 Kinsmoor Ave.
Typing Award '44; Intramurals '42, '43, '44

JOANNE HUNTINE — ***Jo***
St. Patrick Parish — 913 Ilslley Dr.
Intramurals '42; Shorthand Award '44; Honor Roll '42

PHYLLIS HURSH
St. Peter Parish — 516 E. Pontiac

●JOAN JACQUAY — ***Jo***
St. Patrick Parish — 3325 Smith St.
Shael Club '43; Legion of Mary '44, '45; Legion of Mary Vice-Pres. '45; Mission Rep. '42; Echo Patrons '45; Red Cross '43, '44, '45; Red Cross Pres. '45; Science Club '45; Honor Roll '42, '43, '44, '45; Scholastic Monograms '42, '43, '44, '45; Civics Club '45

KATHLEEN JOHNSON — ***Kate***
St. Patrick Parish — 1030 W. Wildwood
Honor Roll '44; Shael Club '44, '45; Intramurals '45; Civics Club '45

GENEVIEVE MARIE KELLER — ***Gene***
Cathedral Parish — 1825 Alabama Ave.
Typing Award '44; Red Cross '44; Dramatic Club '44, '45; Dramatic Club Program Chairman '45; Spanish Club '44, '45; Spanish Club Sgt.-at-Arms '45; Shamrock Rep. '42; Intramurals '43, '44, '45; GAA Triangle '43; GAA Numeral '44; GAA Letter '45; GAA Publicity Mgr. '43; GAA Sec. and Treas. '44; GAA Point Sec. '45

●MARIAN C. JOSEPH — ***Mars***
Cathedral Parish — 1404 McClelland St.
Shael Club '44; Member of Apostleship of Prayer '45; Shorthand and Typing Awards '44, '45

JAMES C. KEEN — ***Jim***
Cathedral Parish — 1924 St. Joe Blvd.
Intramurals '42, '43, '44; Typing Awards '44

JESSE KEITH — ***Basil***
St. Mary Parish — 105 W. Third St.
Intramurals '42, '43, '44; 21 Old Men '45; Science Club '45

●GERALDINE KENNERK — ***Gerry***
St. Louis Parish — R. R. N. 1, Monroeville
Spanish Club '44

CHARLES KESTERSON — ***Chuck***
St. John the Baptist — R. R. No. 4, Winchester Rd.
Varsity Football '44, '45; Intramurals '42, '43, '44, '45

ROSE ANN KIMES — ***Rosie***
St. Patrick Parish — 2536 S. Wayne Ave.
Shael Club '43, '44; Shael Club Sec. '44; Latin Club '44, '45; Honor Roll '42; Shorthand and Typing Awards '44, '45; Intramural Champs '43; GAA Member '42, '43, '44

Seniors

●MARILYN KINDER
St. Patrick Parish 805 E. Rudisill Blvd.
Typing and Shorthand Awards '44, '45; GAA Triangle '43

CORINNE KINTZ *Corky*
Precious Blood Parish 1514 St. Marys Ave.
Honor Roll '42; Scholastic Monogram '42; Shorthand and Typing Awards '44; Intramurals '42, '43, '44; GAA Triangle '42; GAA Numerals '43; Legion of Mary '42; Shael Club '44; Veronica Guild '43; Spanish Club Treas. '44; Spanish Club Vice-Pres. '45

THOMAS E. KLEBER *Tom*
St. Jude Parish Maysville Road
Intramurals '42, '43, '44

●HEDWIGE S. KLEJNOT *Hattie*
St. Hyacinth Parish 2503 Lillie St.
Glee Club '44

FLORENCE KNIGHT
Precious Blood Parish 1209 Irene St.
Students Spiritual Council '45; Shael Club '43, '44; Shamrock Typist '45; Glee Club '45; Honor Roll '42, '43, '44, '45; Scholastic Monograms '42, '43, '44, '45; Shorthand and Typing Awards '44, '45

GERTRUDE KOCH *Gert*
St. Joseph Parish 2230 24th St.
Shorthand and Typing Awards '44, '45

●JEANNE KOCKS *Spoopsie*
St. Patrick Parish 324 E. Butler St.
Intramurals '42, '43, '44

AUDREY KOEHL *Sparkie*
St. Peter Parish 519 St. Martin St.
Intramurals '43; Shorthand and Typing Awards '44, '45

MARIE KOHRMAN *Liz*
Precious Blood Parish 734 Archer Ave.
Scholarship from 8th Grade; Honor Roll '42, '43; Scholastic Monogram '42; Intramurals '42, '43, '44; GAA Member '42, '43, '44; Shorthand and Typing Awards '44, '45; Dramatic Club '44

●RITA KONARZEWSKI *Rickie*
St. Andrew Parish 2515 Schele Ave.
Typing Award '44

EUGENE KRAMER *Gene*
St. Andrew Parish 2613 Pittsburgh St.
Intramurals '43, '44

BERNAN KUYOTH *Joe*
St. Andrew Parish 1702 Fletcher St.
Band '42, '43, '44, '45; Orchestra '43, '44, '45; Dramatic Club '44, '45; "Growing Pains"; Red Cross '42, '43; Glee Club '42, '43, '44, '45; Civics Club '45; Intramurals '42, '43, '44

●PATRICIA LALLOW *Willie*
St. John the Baptist 225 N. Seminole Circle
Honor Roll '42; GAA Triangle '43; Shorthand Awards '44, '45; Typing Award '44; Civics Club '45; Glee Club '42, '43; Dramatic Club '44, '45; Shamrock Alumni Ed. '45

JOHN LARIMORE *Larry*
Cathedral Parish 1012 W. Washington St.
Civics Club '44

NYDA E. LASH *Flashie*
Precious Blood Parish 1120 W. Fourth St.
Veronica Guild '45; Dramatic Club Make-up Artist '44, '45; Intramurals '42

●ARTHUR LAUER *Art*
St. Joseph Parish 2317 Opechee Way

JOAN LEFFERS *Sleepy*
St. Andrew Parish 1305 Kitch Ave.
Mission Rep. '44; Shamrock Rep. '43; Red Cross '42; Rosary Volunteer '44, '45; Intramural Champs '43

MARY M. LERCH *Mickey*
St. Andrew Parish 1303 Kitch Ave.
Dramatic Club '45; Shorthand and Typing Award '44; Intramurals '43, '44, '45; Echo Typist

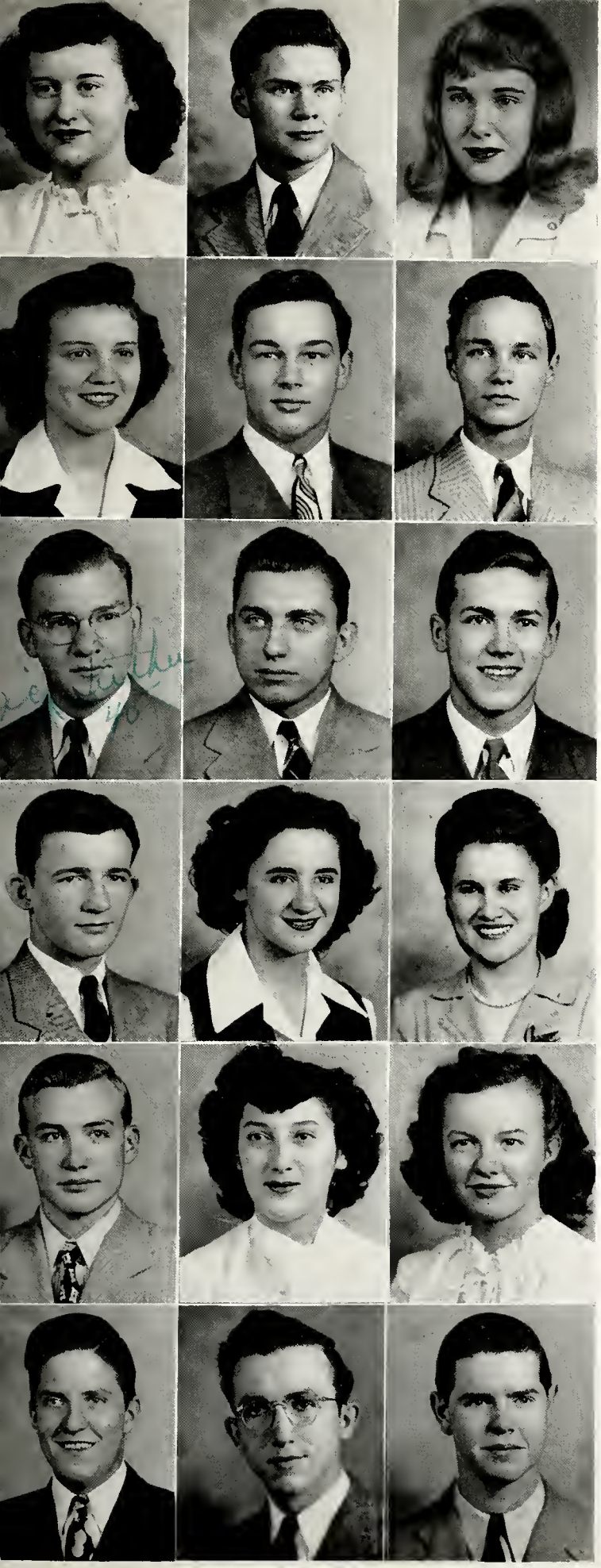

Seniors

●LAURA MAYE LITTLEFIELD — *Lois*
Precious Blood Parish — 1902 Spring St.
Shorthand and Typing Awards '44, '45; Band '42, '43, '44, '45

F. LESLIE LOGAN — *Les*
St. Jude Parish — 2009 Curdes Ave.
Spanish Club '45; Dramatic Club '44, '45

JEANNE LONEY — *Lone*
St. Jude Parish — 1718 Vermont Ave.
Shamrock Staff-Advertising '45; Writers Club '44; Dramatic Club '44, '45; "Young Smitty"; Typing and Shorthand Awards '44, '45; Honor Roll '42; Scholastic Monogram '42

●MARY JANE LOTTI — *Janie*
St. Jude Parish — 2317 E. State St.
Spanish Club '44; Library Staff '44, '45; Red Cross '43; Intramurals '43; Typing and Shorthand Awards '44, '45

BENJAMIN LOUTHAN — *Ben*
St. John the Baptist — 4133 Hoagland Ave.
Mission Rep., 43; Mission Treas. '44; Mission Pres. '45; Latin Club '44, '45; Dramatic Club '44, '45; Civics Club '45; Intramurals '43

RAYMOND LULEY — *Junior*
Precious Blood Parish — 816 Huffman St.
Spanish Club '45; 21 Old Men '45; Intramurals '43

●RICHARD LUTHER — *Luke*
St. Patrick Parish — 2103 Weisser Park
Spanish Club '44; 21 Old Men '45; Intramurals '42, '43, '44

PAUL P. LUTZ — *Pete*
St. Peter Parish — 2403 Euclid Ave.
Intramurals '42, '43

ROBERT E. LYNCH — *Hoyter*
St. Patrick Parish — 1915 Hoagland Ave.
Spanish Club Officer '45; Varsity Football '44, '45; Intramural Champs '42, '43; Intramurals '44

●EUGENE MANLY — *Gene*
St. Joseph Parish — 504 W. King St., Garrett
Intramurals '42, '43, '44; U. S. Navy

MADONNA J. MANNING — *Donna*
Cathedral Parish — 1149 Harmar St.
Shael Club '43; Typing Award '44; GAA Member '42, '43; War Chest Essay Winner '43

MARY JANE MARONEY — *Janie*
St. John the Baptist — Canal St., New Haven
Shael Club '42, '43, '44, '45; Glee Club Librarian '44, '45

●EDWARD J. MARTIN — *Pepper*
St. Jude Parish — 1612 Curdes Ave.
Band '43; Science Club '44; Typing Award '44; Varsity Football '44, '45; Intramurals '42, '43; Intramural Champs '44

ALBERTA MATTES — *Bertie*
St. Andrew Parish — 1327 S. Anthony Blvd.
Shael Club '44, '45; GAA Triangle '43; Typing Award '44

CATHERINE MATTES — *Katie*
St. Patrick Parish — 2712 Fox Ave.
Shael Club '43; Spanish Club '44, '45; Orchestra '42, '43, '44; Honor Roll '42, '43; Typing Award '44

●JAMES E. McARDLE — *Mac*
Cathedral Parish — 424 Madison St.
Echo Business Mgr. '45; County Server '44, '45; 21 Old Men '45

ANTHONY J. McENTEE — *Tony*
St. Andrew Parish — R. R. No. 10
Band '42, '43, '44, '45; Orchestra '42, '43, '44, '45

RICHARD McGAHARAN — *Dick*
St. John the Baptist — 921 Power St., New Haven
Intramurals '43, '44; 21 Old Men '45

Seniors

●PATRICIA MEINERS ***Pat***
Cathedral Parish 2169 Westbrook Dr.
Shamrock Staff Columnist '45; Writers Club '44, '45; Glee Club '44, '45; Dramatic Club '44, '45; Civics Club '45; Shorthand and Typing Awards '44, '45; Winner of Writers Club Contest '44

KENNY MERZ ***Keed***
St. Peter Parish 1030 Hamilton Dr.
Shael Club '43; Latin Club '44, '45; Band '42, '43, '44, '45; Band Medal '42; Intramurals '43, '44, '45

PATRICIA MERS ***Pat***
Cathedral Parish 1117 Tennessee Ave.
Students Spiritual Council '45; Shael Club '43; Shamrock City Ed. '45; Writers Club '44; Dramatic Club '44, '45; "Almost Eighteen"; Shorthand and Typing Awards '44, '45

●BERNARD METTLER ***Bernie***
St. Mary Parish 707 E. Jefferson St.
Spanish Club '44, '45; Library Staff '44; Civics Club '45; Intramurals '42, '43, '44, '45

MERCEDES METTLER ***Merc***
St. Jude Parish 1816 California Ave.
Legion of Mary '43; Shamrock Reporter '45; Library Staff '43, '45; Dramatic Club '44; Glee Club '42, '43, '44; Shorthand and Typing Awards '44, '45; Shamrock Rep. '42

MARIE MEYER ***Peaches***
St. Mary Parish 940 E. Wayne St.
Veronica Guild '43, '44, '45; Veronica Guild Sec. '45; Shael Club '43, '44, '45; Shael Club Treas. '45; Shamrock Reporter '45; Dramatic Club '44; Honor Roll '42, '43; Scholastic Monograms '42, '43; Intramurals '42, '43, '44, '45; GAA Rep. '42, '44; GAA Triangle '43; Shorthand and Typing Awards '44, '45; Echo Typist

●VIRGINIA MEYERS ***Ginny***
St. Peter Parish 3019 S. Lafayette St.
Red Cross '45; Typing Award '45; GAA Award

EULINE MILLER ***Frogie***
St. Patrick Parish 715 Kinsmoor Ave.
Civics Club '45; Writers Club '44; Religion Award '42; Shorthand and Typing Awards '44, '45; Red Cross '43; Shamrock Staff Columnist '45; Honor Roll '42, '43, '44, '45; Scholastic Monograms '42, '43, '44, '45

MARJORIE MILLER ***Marge***
St. Paul Parish 1205 Van Buren Ave.
Dramatic Club '44; Intramurals '43, '44; GAA Triangle '43; Honor Roll '42, '43; Shorthand and Typing Awards '44, '45

●THOMAS MILLER ***Tom***
St. Peter Parish 242 E. DeWald St.
Intramurals '42, '43, '44

FRANCES MINICK ***Frankie***
St. Peter Parish 2332 Smith St.
Honor Roll '42, '43, '44, '45; Scholastic Monograms '42, '43; Shorthand and Typing Awards '44, '45; Civics Club Sec. '45

COLETTE MOHL ***Cam***
St. Patrick Parish 2219 Miner St.
Mission Rep. '43, '44; Echo Write-up Ed. '45; Shamrock Feature Ed. '45; Student Council '42; County Singer '44, '45; Latin Club '44, '45; Writers Club '45; Band '44, '45; Band Sec. '45; Orchestra '44; Glee Club '42, '43, '44; Science Club '45; Civics Club '45; Shamrock Rep. '45; Honor Roll '42, '43, '44, '45; Scholastic Monograms '42, '43, '44, '45; Scholarship from 8th Grade; Freshman Girl High Average Award; U. S. History Medal '44; Highest Average Scholarship '44; Intramurals '43, '44, '45

●ROBERT MORKEN ***Bob***
St. Jude Parish 1202 Forest Ave.
Orchestra '42, '43; Typing Award '44

KATHLEEN MOORE ***Kathie***
Precious Blood Parish 2110 Hensch St.
Spanish Club '44, '45; Intramurals '43

NILA JEAN MOTTER ***Terry***
St. Peter Parish 1205 E. Rudisill Blvd.
Shamrock Staff-Advertiser '44; Science Club '45; Paladin Club '43; GAA '42, '43; Typing Awards '44; Intramurals '42, '45; Honor Roll '45

●ROBERT MOULIN ***Moon***
Precious Blood Parish 1649 Cass St.
Red Cross '42; Science Club '44; Intramurals '42, '43, '44

IRENE MUDRACK
St. Andrew Parish 1421 Lillie St.
Shael Club '43, '44, '45; GAA Triangle '44; Shorthand and Typing Awards '44, '45

ARLENE MULLANEY ***Feet***
Cathedral Parish 1815 W. Main St.

Seniors

●LOIS MURCHLAND ***Murch***
St. Patrick Parish 3602 S. Harrison Blvd.
Shorthand and Typing Awards '44, '45

ALICE ANN MURPHY ***Murph***
St. Patrick Parish 940 Hamilton Dr.
Intramurals '42, '43, '44, '45; GAA Triangle '43; GAA Numeral '45; Typing Award '44

ROSE ANN NASSENSTEIN ***Rosie***
St. Peter Parish 3305 Monroe St.
Honor Roll '42, '43, '44, '45; Class Vice-Pres. '45; Shorthand and Typing Awards '44, '45; GAA Triangle '43; Science Club '45; War Bond Capt. '45; Library Staff '43; Latin Club '44, '45; Student Council '45; Shamrock Rep. '42, '44, '45

●JOSEPH NAUMCHEFF ***Joe***
St. Patrick Parish 3126 Hoagland Ave.
Students Spiritual Council '43; Student Council '42; Glee Club '42, '43; 21 Old Men '45; Scholarship from 8th Grade; Honor Roll '42, '43; Scholastic Monograms '42, '43; Intramural Champs '43; Band '42, '43, '44, '45; Band Treas. '44; Band Pres. '45; Orchestra '42, '43, '44 '45; Orchestra Treas. '44; Orchestra Pres. '45; Tri-State Band Soloist 1st Place '42; Tri-State Band Trio 1st Place '42

MADONNA NEIDHART ***Donna***
St. Mary Parish 1135 Lake Ave.
Art Scholarship '43; Shorthand and Typing Awards '44, '45; GAA Member '42; Dramatic Club '44; Writers Club '44; Shamrock Staff '44

ROBERT NESS ***Bob***
St. Peter Parish 2002 Gay St.
Varsity Basketball '44; Intramurals '42, '43

●RICHARD NEWNAM ***Neum***
St. Patrick Parish 3319 Clinton St.
Echo Sports Ed. '45; Intramurals '42, '43, '44

RUTH NICHTER ***Nickie***
St. Paul Parish 520 Lavina St.
Shamrock Typist '44; Intramurals '43, '44; GAA Roller Skating '45; GAA Numerals '43; GAA Triangle '42; GAA '44; GAA Four Stripe Letter '45

JOAN M. OBERGFELL ***Jo***
St. Peter Parish 3214 S. Hanna St.
Mission Rep. '44; Dramatic Club '44, '45; "Growing Pains" '45; Civics Club '45; Echo Rep. '45; Shorthand and Typing Awards '44, '45; GAA Triangle '43; GAA Numerals '45; Honor Roll '42; Scholastic Monogram '42

●DORIS JEAN OBERLEY ***Dory***
St. Louis Parish R. R. No. 1, Monroeville
Spanish Club '44; Shorthand Awards '44; Honor Roll '42, '43; Scholastic Monogram '42

MARY O'CONNELL
St. Mary Parish 530 E. Jefferson St.
Students Spiritual Council '43; Latin Club '44, '45; Dramatic Club '44, '45; "Young Smitty"; Glee Club '43, '44; Shorthand and Typing Awards '44, '45; C. of C. Oratory Winner '45; Honor Roll '42, '43, '44, '45; Scholastic Monograms '42, '43, '44, '45

THOMAS E. O'CONNOR ***T.***
St. John the Baptist 3911 S. Fairfield Ave.
Intramurals '42, '43, '44, '45; Science Club '44; 21 Old Men '45; Spanish Club '45; Shamrock Columnist '45; Dramatic Club '44, '45; "Almost Eighteen"; Red Cross '42, '43, '44, '45

●MARILYNN T. ORT
St. Mary Parish 1620 Maumee Ave.
Honor Roll '42; Scholastic Monogram '42; Bishop Noll Scholarship from 8th Grade; Shorthand and Typing Awards '44, '45; Prom Attendant '45; Spanish Club '45; Mission Rep. '42; Shael Club '43

KATHLEEN ORTH ***Katey***
St. Peter Parish 2418 John St.
County Singer '45; Shorthand and Typing Awards '44, '45; Red Cross Rep. '42, '43; Glee Club Pianist '43, '44, '45; Band Librarian '42, '43, '44, '45; Orchestra Librarian '42, '43, '44, '45

JAMES OWENS ***Jim***
Cathedral Parish 213 West Williams St.
Echo Advertising Ed. '45; Shamrock Reporter '45; Civics Club '45; Glee Club '42, '43, '44; Intramurals '42, '43; Honor Roll '42; Scholastic Monogram '42

●KATHLEEN PALMER ***Katie***
St. Peter Parish 2534 Warsaw St.
Shorthand and Typing Awards '44, '45

THOMAS M. PALUSZAK ***Pork***
St. Patrick Parish 2638 Fox Ave.
Intramurals '42, '43, '44; Library Staff '43

MONABEL PANYARD ***Monie***
Precious Blood Parish 1618 Kelly Dr.
Spanish Club '44; GAA Member '42, '43; Shorthand Award '44; Civics Club '45

Seniors

●JOSEPH J. PARKS ***Bish***
Precious Blood Parish 3339 Garland Ave.
Spanish Club, Room Treas. '45; 21 Old Men '45; Football Letter '45; Varsity Football '43, '44, '45; Intramurals '43, '44, '45

THOMAS PARTEE ***Big Tee***
Immaculate Conception R. R. No. 1, Spencerville
Intramurals '44, '45; Dramatic Club '44, '45; Writers Club '44; Shamrock Rep. '44

PATRICIA PASSINO ***Pat***
St. Mary Parish 817 Edgewater Ave.
Guard of Honor '42

●RAYMOND W. PEASE ***Ray***
St. John the Baptist 3906 S. Harrison St.
Intramurals '42, '43; Shael Club Vice-Pres. '43, '44

RAPHAEL EUGENE PERREY ***Gene***
Cathedral Parish 1110 Oak St.
Intramurals '42, '43, '44

SUZANNE PERRY ***Sue***
St. Patrick Parish 1006 Home Ave.
Dramatic Club '44; War Bond Capt. '44; Red Cross '42, '43, '44; Honor Roll '42, '43; Scholastic Monogram '42; Shorthand and Typing Awards '44, '45

●LILLIAN PETRY ***Lil***
St. John the Baptist New Haven, Ind.
Shorthand and Typing Awards '44, '45

BETTY PIEPENBRINK ***Pinky***
Cathedral Parish 1213 Winter St.
Typing Awards '44, '45

THERESA PITZEN ***Terry***
St. Andrew Parish 2729 New Haven Ave.
Shamrock Reporter '45; Spanish Club '44, '45; Dramatic Club '45; Civics Club '45; Shorthand and Typing Awards '44, '45; GAA Member '42, '43, '44, '45; Intramurals '43, '44, '45; Bishop Noll Scholarship from 8th Grade; Honor Roll '42, '43, '44, '45; Scholastic Monograms '42, '43

●AUDREY POINSATTE
St. John the Baptist 4507 Lafayette Esplanade
Legion of Mary '43, '44; Shamrock Typist '45; Student Council '44, '45; Dramatic Club '44, '45; Dramatic Club Sec. '45; War Bond Capt. '45; Civics Club '45; Honor Roll '42, '43, '44; Scholastic Monogram '43; Intramurals '43, '44, '45; Shorthand and Typing Awards '44, '45

THOMAS ROACH ***T.***
St. Jude Parish 911 Kenwood Ave.
Mission Rep. '42, '43; Science Club '44; Freshman Football; Intramurals '42, '43, '44, '45

JAMES E. ROBINSON ***Jim***
St. Peter Parish 531 E. Leith St.
Honor Roll '42, '43, '44, '45; Scholastic Monograms '42, '43, '44, '45; Highest Average Boy '43, '44; 21 Old Men '45; Science Club '44, '45; Latin Club '44, '45

●JOSEPH ROCKSTROH ***Rocky***
Cathedral Parish 329 E. Jefferson St.

GLORIA RODRIGUEZ ***Rod***
St. John the Baptist 4720 Crestwood Dr.
Spanish Club '44, '45; Dramatic Club '45

RITA ROETHELE
Precious Blood Parish 1728 Meridian Dr.
Veronica Guild '44, '45; Legion of Mary '42, 43, '44, (Pres. '42, Sec. '43, '44); Four Years Perfect Attendance; GAA Triangle '42; Intramurals '42, '43, '44; Typing Award '44; Fort Wayne Art School Scholarship '44, '45

●ROBERT ROLLER ***Gupp***
St. Peter Parish 2715 Lillie St.
Legion of Mary '42, '43; Mission Rep. '44, '45; Latin Club '44, '45; Dramatic Club '44, '45; "Growing Pains"; Glee Club '42, '43, '44; Honor Roll '42; Scholastic Monogram '42

BETTY ROSE ROY
St. Patrick Parish 338 W. Williams St.
Honor Roll '42, '43; Shorthand & Typing Awards '44, '45

LOUIS ROY ***Lightning***
Cathedral Parish 925 Rivermet Dr.
Varsity Football '42, '44; Varsity Basketball '43, '44, '45; Intramurals '42

Seniors

●DONALD RYAN ***Sylvest***
St. Patrick Parish 318 E. Williams St.
Varsity Football '44, '45; Intramurals '42, '43, '44; 21 Old Men '45

BOB RYAN ***Crash***
Precious Blood Parish 1715 Hensch St.
Honor Roll '42, '43, '44; Scholastic Monogram '42; Varsity Football '42; Varsity Basketball '43; Intramurals '42, '43; Intramurals Capt. '43; Mission Rep. '42, '43, '44; Mission Vice-Pres. '44; Shamrock Sports Ed. '44; Latin Club '44, '45

MARY SAXTON ***Pidgie***
St. Paul Parish 1201 Swinney Ave.
Red Cross '42; Honor Roll '42; Intramurals '42, '43, '44, '45; GAA Member '44, '45; GAA Triangle '42; GAA Numerals '43; GAA Letter '44

●JAMES M. SCHAAB ***Mike***
St. Paul Parish 816 W. Berry St.
Intramurals '42, '43, '44, '45; 21 Old Men '45; Science Club '44; Red Cross '45; "Growing Pains"; Dramatic Club '44, '45; Latin Club '44

WILLIAM SCHAFER ***Big Bill***
St. Patrick Parish 1819 Drexel Ave.
Spanish Club '45; Intramurals '42, '43, '44

BARBARA SCHEFFER ***Schef***
St. Andrew Parish 1530 Edsall Ave.
Honor Roll '42, '43, '44, '45; Scholastic Monograms '42, '43, '44, '45; Intramurals '42, '43, '44; Shorthand and Typing Awards '44, '45; Spanish Club '44, '45; Spanish Club Sec. '45

●ESTELLA ALICE SCHINDLER ***Sherry***
St. John the Baptist 3931 S. Webster St.
Glee Club '44, '45; GAA Member '44, '45

KATHLEEN SCHNIEDERS ***Kate***
St. John the Baptist 228 S. Seminole Circle
Glee Club '42, '43, '44, '45; Glee Club Librarian '45; Typing Award '45

DORINE SCHNURR
St. Patrick Parish 3712 Webster St.
Honor Roll '42, '43; Scholastic Monograms '42, '43; Shorthand and Typing Awards '44, '45; Shamrock Business Staff '45; Students Spiritual Council '43

●JEAN MARIE SCHRIMP
St. Jude Parish 1034 Northwood Blvd.
Legion of Mary '44; Dramatic Club '44, '45; Typing Awards '44, '45; Intramurals '43, '45; GAA Triangle '43

THOMAS J. SECULOFF ***Putts***
Cathedral Parish 1808 W. Main St.
Shamrock Columnist '45; Dramatic Club '45; "Growing Pains"; 21 Old Men Treasurer '45; Kadidlehoppers '45

GEORGIA ANN SHANER ***Michael***
Precious Blood Parish 635 Putnam St.
Honor Roll '42, '43, '44; Scholastic Monogram '44; Glee Club Sec. '45; Red Cross '43; Dramatic Club '44, '45; County Singer '45; Shamrock Reporter '45; Echo Business Staff '45; Mission Rep. '44, '45; Mission Club Sec. '45; Legion of Mary '44; Shael Club Sec. '44; Veronica Guild '44; Students Spiritual Council '45

●DAVID SHIELDS ***Dave***
Precious Blood Parish 1603 Schilling Ave.
County Server '42; Intramurals '43, '44, '45

ALICE SCHONE ***Al***
Precious Blood Parish 1224 Wefel St.
Shael Club '43, '44; Red Cross '42; GAA Triangle '43; Intramurals '42, '43, '44, '45

GLORIA V. SMITH ***Smitty***
St. Patrick Parish 423 W. Williams St.
Shorthand and Typing Awards '44, '45; Intramurals '43, '44, '45

●JOANNE SMITH ***Jo***
Cathedral Parish 1218 Crescent Ave.
Honor Roll '42, '43, '44, '45; Scholastic Monograms '42, '43, '44, '45; Shorthand and Typing Awards '44, '45; Red Cross '44; Dramatic Club '44; Latin Club '44, '45; Latin Club Sec. '45; Student Council '43; Legion of Mary '43

ROSE EILEEN SMITH ***Posie***
St. Patrick Parish 2515 Fairfield Ave.
Honor Roll '42, '43, '44; Scholastic Monogram '42; GAA Point Sec. '42; GAA Triangle '43; Typing Award '44; Civics Club '45; "Almost Eighteen"; "Growing Pains"; Dramatic Club '44, '45; Spanish Club '44, '45; Shamrock Rep. '45; Echo Rep. '45; Mission Rep. '43; Legion of Mary '43

MARTHA LOU SOLOMAN ***Skippy***
Precious Blood Parish 607 Fifth St.
Spanish Club '44; Dramatic Club '44; Red Cross '43; Typing Award '44; GAA Member '42, '43, '44, '45

Seniors

●JOSEPH SPOLTMAN — ***Joe***
St. Peter Parish — 2920 Plaza Dr.

RUTH SORDELET — ***Ruthie***
St. Peter Parish — 3015 Holton St.
Shamrock Reporter '44; GAA Triangle '43; Typing Award '44

GEORGIANNA V. SORG — ***Georgie***
St. Patrick Parish — 714 Walnut St.

●LA DONNA SORGEN — ***Donna***
Precious Blood Parish — 1312 High St.
Honor Roll '42, '43; Intramurals '42; Shorthand and Typing Awards '44, '45; Dramatic Club '44; Shamrock Reporter '44; Legion of Mary '43, '44

DOROTHY SOSHEA — ***Dode***
St. John the Baptist — 930 Prange Dr.
Shamrock Rep. '44; Prom Attendant '45; Dramatic Club '44, '45; Typing Award '44; Honor Roll '42

BERNICE SPRANGER — ***Shorty***
St Andrew Parhis — 2903 Alexander Ave.
Students Spiritual Council '42, '43, '44, '45; Students Spiritual Council Pres. '45; Legion of Mary '44, '45; Mission Rep. '42; Shamrock Staff '44, '45; War Bond Capt. '44; Typing Award '45; GAA Triangle '43; Latin Medal '42; Honor Roll '42, '43, '44, '45; Scholastic Monograms '42, '43, '44, '45

●JEAN ANN STEVENS — ***Steve***
St. Paul Parish — 1320 W. Washington Blvd.
Glee Club '45; Intramurals '44; Shorthand Award '43

JOANN STOLTE — ***Jo***
St. Andrew Parish — 1713 S. Anthony
Veronica Guild '43; Mission Rep. '44; Shamrock Rep. '43; Red Cross '42; Civics Club '45; Typing Award '45; GAA Point Sec. '43; GAA Triangle '42

DONALD STREICHER — ***Don***
St. John the Baptist — 4017 S. Harrison Blvd.
Spanish Club '43; Varsity Football '44, '45

●BARBARA A. SUELZER
St. Patrick Parish — 501 Oakdale Dr.
Civics Club '45; Guard of Honor '42; Typing Awards '44, '45

CORINNE E. SUELZER — ***Sandy***
St. Mary Parish — 522 E. Lewis St.
Honor Roll '42, '43, '44, '45; Scholastic Monograms '42, '43, '44, '45; Shorthand and Typing Awards '44, '45; Civics Club '45; Red Cross '42; Dramatic Club '44; Cheerleader '43; Mission Rep. '42, '43; Echo Art Ed. '45

VIRGINIA SULLIVAN — ***Ginny***
Cathedral Parish — 1146 Lafayette St.
Shorthand Award '44

●GERTRUDE TAGTMEYER — ***Trudy***
St. Mary Parish — 1217 Winter St.
Honor Roll '42, '43, '44; Scholastic Monogram '42; Typing Awards '44, '45; Guard of Honor '42; GAA Member '42, '43, '44; Intramurals '43; Student Council '43; Echo Rep. '45

NOREEN TARRING — ***Chick***
St. Mary Parish — 341 Madison St.
Honor Roll '42; Typing Awards '44, '45; GAA Member '42, '43; Red Cross '42

RAYMOND TOBIN — ***Doc***
St. Jude Parish — 1712 Cody Ave.
Students Spiritual Council '43; Highest Average Freshman Boy; Varsity Football '44, '45; Intramurals '42, '43, '44; Scholastic Monograms '42, '43; Honor Roll '42, '43; "The Light Eternal"; War Bond Capt. '45; Red Cross '43; Glee Club Pres. '44; 21 Old Men Pres. '45

●MARGARET TRENTADUE — ***Marge***
St. Patrick Parish — 428 Bass St.
Honor Roll '42, '43, '44, '45; Scholastic Monograms '42, '43, '44, '45; Press Award '44; Shorthand and Typing Awards '44, '45; Writers Club '44, '45; Shamrock News Ed. '44; Shamrock Ed. '45; Mission Rep. '42; Shael Club '43, '44, '45; Shael Club Pres. '43; Veronica Guild '44, '45; Veronica Guild Chairman '44

GRACE TROOP — ***Sootie***
St. Andrew Parish — 1913 Birchwood Ave.
Intramurals '43, '44, '45; Dramatic Club '44, '45; Spanish Club '44, '45

RICHARD ULRICH — ***Dick***
St. Peter Parish — 3513 Weisser Park Ave.
Intramurals '42; Science Club '45; Shael Club '43, '44

Seniors

●STANLEY URBINE ***Stan***
St. John the Baptist 4115 S. Fairfield Ave.
Spanish Club '44, '45; Spanish Club Pres. '45; Intramurals '42, '43, '44, '45

DORIS RITA VOIROL ***Dory***
St. Andrew Parish 2828 New Haven Ave.
Dramatic Club '44; GAA Member '42, '43; Shorthand Awards '44; GAA Triangle '43; Intramurals '42, '43

ARTHUR VONDERHAAR ***Art***
Precious Blood Parish 1616 Andrew St.
21 Old Men '45; Intramurals '42, '43

●VICTOR VORNDRAN ***Vick***
Cathedral Parish 1805 Winter St.
Students Spiritual Council '42; Christmas Play '42; Intramurals '42

CHARLES WALKER ***Punk***
St. Jude Parish 1041 Forest Ave.
Shael Club '43; Student Council '42; Intramurals '42, '43, '44; Intramurals Champs '42; Varsity Basketball '43; Varsity Football '42, '43, '44; Class Sec. '42.

EVERETT WEAVER
St. Patrick Parish 1402 Fairfield Ave.

●PATRICIA L. WEBER ***Pat***
St. Jude Parish 2101 California Ave.
Dramatic Club '44, '45; Spanish Club '44, '45; Mission Rep. '43, '44, '45; Mission Club Treas. '43; Intramurals '43, '44, '45; GAA Point Sec. '42, '43; GAA Triangle '43, Numerals '44, Letter '45

RICHARD WEAVER ***Dick***
St. Andrew Parish 2632 Chestnut Ave.
Band '42, '43, '44, '45; Orchestra '43, '44; War Bond Capt. '44; Glee Club '42, '43, '44, '45; Glee Club Pres. '45; Civics Club '45; Football Monogram '45; Intramurals '42, '43, '44; Varsity Football '43, '44, '45; Bishop Noll Scholarship from 8th Grade

BETTY WEHRLE
St. Patrick Parish 1716 S. Webster St.
Veronica Guild '43, '44; Typing Award '44; Intramurals '43, '44, '45

●BARBARA WEIRMAN ***Babs***
St. Peter Parish 2210 S. Lafayette St.
Legion of Mary '44; Student Council '42, '45; Prom Attendant '45; War Bond Capt. '45; Shorthand and Typing Awards '44, '45; Class Sec. '45; Honor Roll '42

LAEL WELCH ***Lee***
St. Patrick Parish 454 W. Williams St.
Honor Roll '42; Scholastic Monogram '42; Scholarship from 8th Grade; Intramurals '42, '43, '44; Shorthand and Typing Awards '44, '45

MILDRED WESTRICK ***Mil***
St. Mary Parish 1716 Lanternier St.
Honor Roll '42, '44, '45; Scholastic Monogram '42; Typing Awards '44; GAA Triangle '43; Science Club '45; Civics Club Executive Officer '45; Red Cross '42, '43; Library Staff '42; Echo Subscription Head '45; Mission Rep. '42; Shamrock Rep. '43

●MARTHA JANE WOLFE ***Mart***
St. Peter Parish 445 E. Wildwood Ave.
Spanish Club '44, '45; Mission Rep. '43; Dramatic Club '44, '45

MARY LOUISE WURSTNER
St. Jude Parish 2021 Randalia Dr.
War Bond Capt. '44; Library Staff '43, '45; Latin Club '44, '45; Spanish Club '44, '45; Student Council '42; Echo Picture Ed. '45; Shorthand and Typing Awards '45; Religion Medal '44; Highest Average Scholarship '43; Bishop Noll Scholarship from 8th Grade; Honor Roll '42, '43, '44, '45; Scholastic Monograms '42, '43, '44, '45

MAXINE WYSS ***Mac***
St. John the Baptist 4330 Harrison Blvd.
Honor Roll '42, '43, '44, '45; Shorthand and Typing Awards '44, '45

●RONALD WYSS ***Ronnie***
St. Rose Parish R. R. No. 1, Monroeville
Spanish Club '44; Intramurals '44

ALICE YOUNGHAUS ***Charlie***
St. John the Baptist 4515 Kenilworth Ave.
Shorthand and Typing Awards '44, '45; Honor Roll '42; Scholastic Monogram '42; Shamrock Rep. '44

CAROL CLEMENS
St. John the Baptist 1145 Westover Rd.
Honor Roll '42; Scholastic Monogram '42; Spanish Club '44; Dramatic Club '44

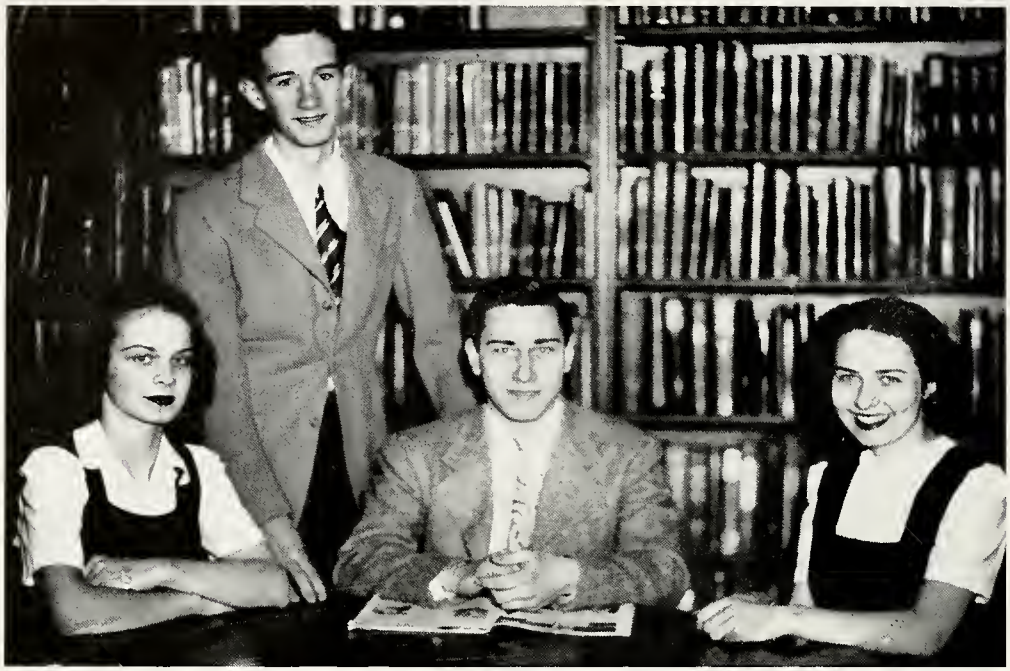

Seated—Joan Gladieux, Ray Fabian, Barbara Roethele
Standing—Herb Huguenard

JUNIOR CLASS OFFICERS

President
Ray Fabian

Vice President
Joan Gladieux

Secretary
Barbara Roethele

Treasurer
Herbert Huguenard

Junior Class History

You can always tell a junior by his warm and friendly smile.

So runs the old adage, and the class of '46 have proved to all and sundry that they merit their description. This class, well-represented in all fields—scholastic, athletic, musical, and extra-curricular—opened the year by choosing capable officers. Those juniors who assisted their officers on the Student Council were: Jean Suelzer, Jack Tourney, and Dean Franke.

Helping the Mission Unit to complete a most successful year were: Ann Marie Brug, Connie Racht, Patricia Yaste, Joellen McDonald, Mary Lou Suelzer, and Bob Lauer.

Spreading devotion to the Blessed Virgin the following juniors were members of the Legion of Mary: Joan Daley, Mary Bennett, Colleen Donahue, Don Freiburger, Lois Hipskind, Georgiann Jaeger, Dorothy Rauner.

Those juniors who served on the Student Spiritual Council were: Joan Daley, Ruth McDonald, Jim Raupfer, Pat Berghoff, Colleen Burgard, Theresa Urbine.

Developing their literary talents, the following juniors served on the Shamrock Staff: Joellen McDonald, Delores Fabian, Virginia Hilker, Mary Jane Wood.

Adding music to their many activities the following juniors were members of the band: Jack Bender, Gerald Fox, Theresa Hartman, Don Freiburger, Bernard Hatfield, Madonna Kaade, Jim Klopfenstein, Tim McCann, Gene Till, and Charles Trapp.

Those playing in the orchestra were: Madonna Kaade, Donald Ehinger, Donald Davis, Mary Helen Lewis, Jack Bender, Gene Till, Charles Trapp, and Don Freiburger. The latter was president of both band and orchestra.

Juniors who participated in Glee Club programs were: Mary Anderson, Phyllis Carteaux, Delores Fabian, Virginia Geoffrey, Hildegarde Hofacker, Delores Jordan, Madonna Jordan, Patricia Kintz, Patricia Laughlin, Margaret Momper, Margaret Murphy, Joellen McDonald, Margaret Nieb, Dan Anderson, Gerald Fox, William Spelman, Gene Till.

Not to be outdone in the athletic field the following juniors came out for football: Jack Hilker, Frank Weaver, Leo Jehl, Don Canfield, Eugene Henry, Robert Glasper, Greg Sult, Paul Meehan, Ray Wolf.

Promising big things for the future on the basketball court were: Dan Anderson, Jack Tourney, Herb Huguenard, Dick Plumb, Maurice Hebb, Leo Jehl, Dan Canfield, Robert Didion, Art Heintzelman, Greg Sult, Eugene Henry, Ray Fabian, William Berghoff.

Departing seniors graduate with a feeling of confidence in their school's future, if they know that the class which succeeds them will carry on the principles they have stood for. The class of '45 leaves the portals of Central Catholic with a firm conviction that the class of '46 will prove their worth when called upon to fill the role of seniors.

Collette Mohl

Juniors

MARY LU ADANG
JO ANN ALLERTON
DAN ANDERSON
MARY ANDERSON
RALPH APP

NANCY AURENTZ
PATRICIA BAILEY
MARILYN BALSER
THOMAS BANGERT
BARBARA BEEKMAN

JOHN BENDER
MARJORIE BENDER
MARY BENNETT
MARYANN BERGHOFF
PATRICIA BERGHOFF

WILLIAM BERGHOFF
EDWARD BERTELS
JAMES BLEE
JACK BLEY
THOMAS BLOMBERG

THOMAS ROBAY
PATRICIA BORKENSTEIN
EMILY BOSLER
JACQUELINE BOWERS
RICHARD BRANDT

JUNE BRAUN
JOHN BREITENBACH
DONALD BROGAN
ANN BRUG
COLLEEN BURGARD

RITA CARDINALI
MARY CARLIN
PHYLLIS CARRIG
PHYLLIS CARTEAUX
EILEEN CASTERLINE

MARJORIE CAYOT
GORDON CHANDLER
LEE ANN CLEMENTS
BARBARA COE
JOAN DALEY

JANE DAVITO
GAIL DESMOND
VIRGINIA DETMER
DAVID DE VILLE
JAMES DE VILLE

ROBERT DIDION
BETTY DIERKES
JAMES DI GREGORY
COLLEEN DONAHUE
RUTH ANN ECKRICH
DONALD EHINGER

Juniors

DOLORES FABIAN
RAY FABIAN
CHARLES FEIPEL
ROBERT FENKER
WILLIAM FIEDLER

ROY FIRESTINE
DONNA MAE FOX
GERALD FOX
JACK FOX
DEAN FRANKE

DONALD FREIBURGER
GERALD FREIBURGER
PATRICIA FREIBURGER
DONALD FRITZ
ROSELLA GAREY

MARY E. GERARDOT
ROBERT GETTY
JOSEPH GETZ
LAVON GIBSON
ROBERT GIRARD

DE ETTA GLADBACK
JOAN GLADIEUX
ROBERT GLASPER
GERALDINE GOODMAN
JERRY GRIMMER

BERNADETTE HAIFLEY
KENNETH HAMBROCK
MARY HANLEY
BETTY HANSEN
DOROTHY HAPP

MARGARET HARTMAN
THERSEA HARTMAN
BERNARD HATFIELD
DONALD HAUGHAN
CAROL HAWLEY

LILLIAN HAYDEN
MAURICE HEBB
VICTORIA HEGBLI
GENE HEINY
ARTHUR HEINZELMAN

FRANK HELMSING
EUGENE HENRY
RITA HERBER
JACK HILKER
VIRGINIA HILKER
PHYLLIS HIPPENHAMER

LOIS HIPSKIND
HILDEGARDE HOFACKER
DEE HOGAN
JOHN HOOPER
SARAH HOULIHAN
PAUL HOY

Juniors

HERBERT HUGUENARD
GEORGANNA JAEGER
DOROTHY JEHL
LEO JEHL
LUCILLE JOHNSON

RICHARD JOHNSON
ROBERT JOHNSON
MADONNA JORDAN
MADONNA KAADE
MICHAEL KAST

TIM KELLEY
DONALD KENNERK
PATRICIA KINTZ
WILLIAM KINTZ
PEGGY KLEIN

JAMES KLOPFENSTEIN
ALBERT KOONTZ
BETTY KRAMER
IRIS KRAMER
ROSEMARY LA BA

PATRICIA LACEY
MAURIECE LANDSTOFFER
JEAN LAPP
ELMER LAUER
ROBERT LAUER

THOMAS LAUER
PATRICIA LAUGHLIN
MARY LOUISE LEONARD
CAROL LEUENBERGER
MARY HELEN LEWIS

LUCILLE LITCHFIELD
RUSSELL LOTHAMER
DOLORES LUBOMERSKI
MARY LULEY
TIM McCANN

JOELLEN McDONALD
MARY RUTH McDONALD
RICHARD McCENTEE
HELEN McKERING
THOMAS MANISCALO

AGNES MARCOTTE
HELEN MARTIN
PATRICIA MARTIN
MARGARET MORTON
MICHAEL MEEHAN

PAUL MEEHAN
HARRIET MEIER
YOLANDO MEO
EILEEN MERRINANE
DOLORES METKER
DONALD METTLER

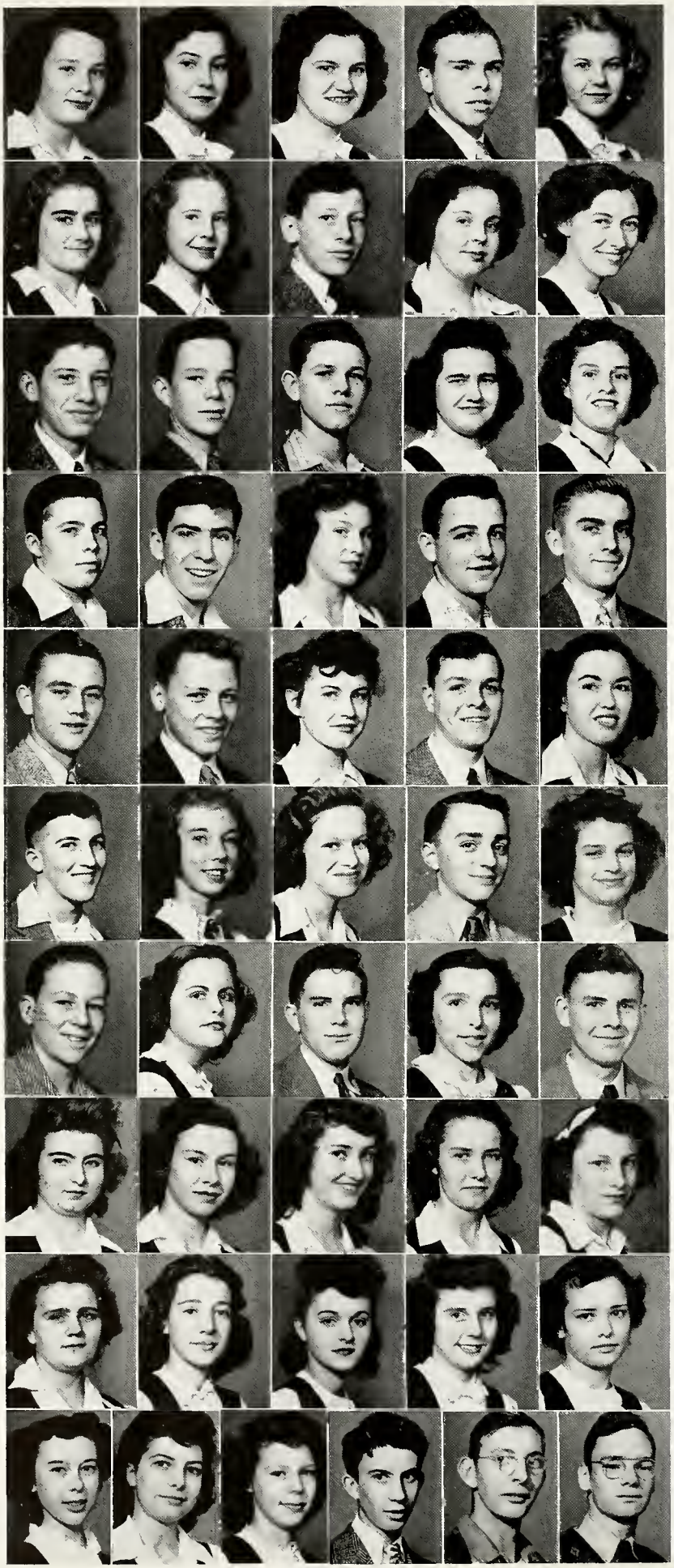

Juniors

JACQULIN MILLER
GEORGIANNA MOMPER
MARGARET MOMPER
PAUL MOSCARELLI
PATRICIA MOTTER

LILLIAN MULDOON
MARILYN MULHOLLAND
WILLIAM MURPHY
THELMA MUSCELLO
MARY A. NASH

JOHN NICHTER
JOHN NICHTER
RALPH NICHTER
MARGARET NIEL
CATHERINE NIX

WILLIS NOLL
PAUL O'CONNOR
LUCILLE O'KEEFE
NEIL PARKS
ROBERT PERRY

DONALD PERSING
RICHARD PLUMB
BERNICE PRANGER
RICHARD PUTNAM
CONSTANCE RACHT

JACK RADEMAKER
DOROTHY RAUNER
MARY RAUNER
JAMES RAUPFER
NANCY READER

THOMAS REAM
SUSAN REICHARD
JOSEPH REISING
THERESA RENNER
BERNARD REUL

RITA ROBINSON
ROSELYN ROCKEY
ROSEMARY ROE
BARBARA ROETHELE
MARY LOU ROHYANS

TERESA RORICK
MERWYN RULO
DONNA SAWYER
RUTH SCHLINK
JO ANN SCHLUMBOHM

MARYANN SCHOENLE
ASSUNTA SETTIMI
PATRICIA SHERMAN
THOMAS SHOVLIN
ROBERT SHULTZ
WILLIAM SPELMAN

Juniors

PATRICIA STANGER
JAMES STEEL
JOHN STEIGMEYER
MARY STIEGLER
PATRICIA STIER

RITA STORIE
CATHERINE STRACK
JOAN STRASSER
JEAN SUELZER
MARY SUELZER

AUDREY TAINTER
MARY TARRING
URBAN TEDERS
GENE TILL
JACK TOURNEY

CHARLES TRAPP
JEANETTE UEBER
MARJORIE URBINE
THERESA URBINE
LA DONNA VACHON

RICHARD VACHON
ROSS VAN HORN
RUTH VONDERHAAR
JAMES VOORS
JULIA VORICH

JOAN VORNDRAN
MAGDALEN VORNDRAN
ROBERT VORNDRAN
ALVINA WADE
PATRICIA WALKER

CARL WALL
RITA WALTEMATH
FRANK WEAVER
MARCINE WEAVER
ROBERT WEDLER

GENE WILKINSON
JULIA WILLIAMS
RUTH WINSTEL
EDWARD WOEHNKER
MARJORIE WOEHNKER

RICHARD WOEHNKER
RAYMOND WOLF
MARY JANE WOLF
HELEN WUNDERLIN
DORIS ANN WYATT

JUNE WYSS
PATRICIA YASTE
MARY YURT
PATRICIA ZUBER
GENEVIEVE ZURBUCK
RITA ZURBUCK

Left to right—Molly Keane, Marilyn Briggeman, Bob Klingenberger, Ed Gillie

SOPHOMORE CLASS OFFICERS

President
Edward Gillie

Vice-President
Marilyn Briggeman

Secretary
Molly Keane

Treasurer
Robert Klingenberger

Sophomore Class History

Relinquishing their title of underclassmen, the class of '47 have throughout the year proved themselves capable of stepping into their new role as juniors.

A class which excels in all activities is a stellar class indeed. Spiritually the sophomores were both zealous and successful. Those who were active with the Spiritual Council were: Louis Jacquay, Molly Keane, Bill Schimmele, Alberta Rorick, Robert Voorhees, Marie Hogan, David Obergfell, Mary Ann Clifford.

The Missions Unit depended on the help of the following sophs to maintain their splendid record: Jim Simonis, Leon Horstman, Bob Johnson, Patty Hughes, Theresa Ryan, Alice Horn, Paul Ryan, Gervase Herman.

In the scholastic field special mention is due Marita Meyer, who won the sophomore essay award in the Chamber of Commerce contest.

Helping their officers and the other members of the Student Council were the following: John Morrell, Sue Miller, Phyllis Grothouse, Helen Colchin, Mary Ann Clifford, Robert Loraine.

The music programs which entertained the students throughout the year were staged in part by a number of sophomores. Those who were members of the band were: Thomas Blee, Lloyd Bracht, William Fadus, Jay Fisher, Joan Gillieron, Jack Hile, Jerry O'Morrow, Bob Koch.

Adding to the numbers of the orchestra were: David Klingenberger, Theresa Till, Phyllis Seculoff, Ann Marie Voirol, Pat Hoffman.

The following sophomores held membership in the Glee Club: Susan Ankenbruck, Patricia Beerman, Marilyn Bender, Phyllis Brown, Phyllis Castle, Joan Chamberlin, Mary Ann Clifford, Donna DeCamp, Eythe Didier, Rosemary Ernst, Donna Grimmer, Marilyn Haffner, Molly Keane, Mary Alice Keckley, Rita Klingenberger, Carol Leuenberger, Rita Mommer, Georgia Momper, Alice Morkin, Ruth Sanders, Margaret Schafer, Estella Schindler, Patricia Shippen, Dolores Timme, Ernestine Wald, Melvin Scherer, Donald Weingartner, John Zimmer, Jackie Shaw, Helen Marie Wunderlin.

Sports play a big part in the life of every student. The sophomores showed their grit and stamina by turning out in numbers for the teams. Proof of their prowess is given by the fact that several saw action in varsity games. The stalwart footballers were: Donald Creigh, William Erhman, Thomas Avila, John Carp, Robert Didier, Ed Gillie, Robert Klingenberger, Thomas Logan, Jerry Lawlor.

Those who performed on the hardwood were: Robert Didier, Leon Horstman, Eugene Wagner, Tom Logan, Bob Johnson, George Mudrack, Tom Mungovan.

The word sophomore means "Wise fool." The class of '47 have lived up to the first part of their title, but their actions belie the remainder of it. Wise indeed are these sophomores who have set a shining example to their fellow C.C.-ers and thus earned the respect of the entire school. Keep it up, class of '47. The class of '45 salute you as real "up-and-comers."

Colette Mohl

Sophomores

EUGENE ACKERMAN
VIRGINIA ADAMS
JOAN ALSPAUGH
JOE ALTER
BOB ALTER

SUE ANKENBRUCK
MARILYN APP
BETTY AREND
PHYLLIS ARNOLD
FLORENCE AUGUSTYNIAK

CARLOS AVILA
EUGENE BACON
SUE BARNES
JACK BARTH
HERBERT BAUER

DONNA BAUERMEISTER
EUGENE BEASLEY
MARJORIE BECKER
PAT BEERMAN
ROBERT BELOT

MARILYN BENDER
RUTH BENTLEY
DOROTHY BERCOT
HELEN BERG
STEPHEN BERG

MARGARET BERNING
JIM BEST
JOAN BICKEL
MARGIE BLACK
MARILYN BLAUVELT

TOM BLEE
KENNETH BLETZACKER
WILLIAM BLOCK
JOAN BOEDEKER
JAMES BONAHOOM

WILLIAM BONNER
GEORGEAN BORKENSTEIN
LLOYD BRACHT
BETTY BRENNAN
MARILYN BRIGGEMAN

PAT BROGAN
HARRIET BROSE
PHYLLIS BROWN
STAN BUDZON
BOB BUTZ
DORIS CALKINS

DOLORES CAPTAIN
JOHN CARP
DONALD CASSELL
PHYLLIS CASTLE
RALPH CASTLE
JOAN CHAMBERLIN

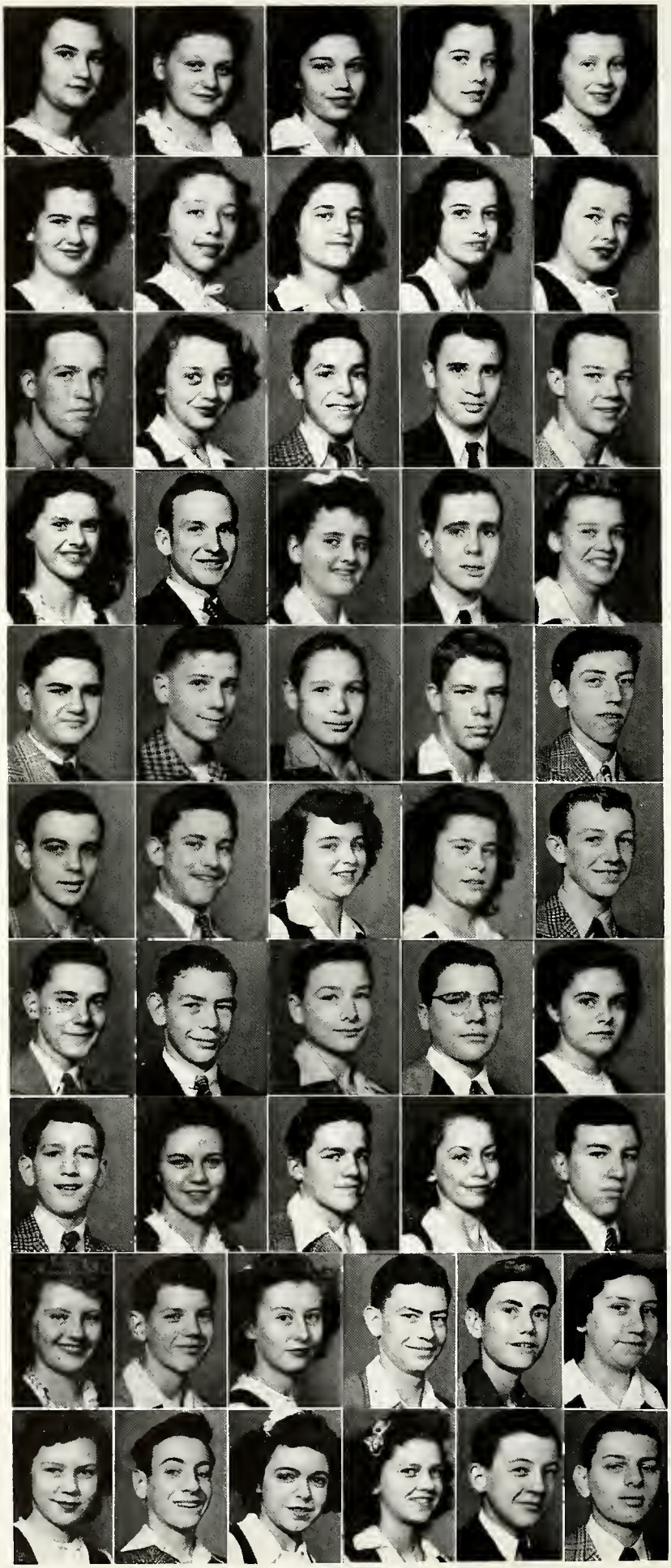

Sophomores

COLLEEN CHANEY
CECILIA CHOMEY
MARY JANE CHRISTMAN
MARY ANN CLIFFORD
MARY ADAH COCHRAN

DONNA COE
HELEN COLCHIN
ANN COLONE
EDITH DIDIER
MARY JANE COX

DON CREIGH
JOAN CUNEY
DICK CUNEY
JIM CURRAN
DICK CURTIS

LILLIAN CYR
DON DAGER
BETTY DAVIS
DONALD DAVIS
DONNA DE CAMP

DON DEGITZ
EUGENE DEININGER
JOHN DEITCHE
DAN DICKMEYER
BOB DIDIER

DICK DIERKES
JOHN DIEHM
PAT DIERKES
JOAN DIRIG
JOSEPH DOAK

DONALD DOEHLA
DON DOEHRING
JIM DUFFY
JOHN EICHMAN
MARJORIE ELPERS

DON ENGELKING
ROSEMARY ERNST
THOMAS ERPELDING
PHYLLIS ETBERSON
BILL FADUS

ELAINE FAUROTE
ERNEST FAUROTE
LUCILLE FEIPEL
JAY FISHER
DALE FOX
JOAN FREIBURGER

DOROTHY FREISTROFFER
KENNETH GALUOPPO
JOAN GEPHART
SYLVIA GEROFF
RALPH GIANT
EUGENE GIEMER

Sophomores

JOAN CIERE
ED GILLIE
JOAN GILLIERON
MARGARET GIRARDOT
ED GLASER

CATHERINE GLASPER
DOLORES GONEAU
JOAN GOTTA
TOM GRABOWSKI
ARNOLD GREMAUX

DONNA GRIMMER
SUZANNE GROSH
PHYLLIS GROTHOUSE
NORMAN GUNKEL
MARILYN HAFFNER

PATRICIA HAMMERLE
LENORA HANLEY
CATHERINE HANSEN
JEANETTE HARBER
BILL HARBER

PAUL HAUGHAN
RONALD HAUSE
SALLY HEMINGER
NORMAN HENRY
JOHN HENSLER

GERVASE HERMAN
KATHERINE HIGGINS
JACK HILE
DAN HILKER
JOAN HILKER

ED HINSEY
LUCILLE HOEHN
GERALD HOEVEL
JEROME HOEVEL
ERMA HOFFERT

EUGENE HOFFMAN
PAT HOFFMAN
MARIE HOGAN
JEAN HOLTHAUS
PAT HOOK

ALICE HORN
LEON HORSTMAN
PATTY HUGHES
THERESA HUHN
HELEN HUNTINE
CHARLES HUTTINGER

BARBARA JACKSON
LOUIS JACQUAY
GENE JANSEN
BOB JOHNSON
MARY ANN JONES
DARLENE JORDAN

Sophomores

MOLLY KEANE
MARY ALICE KECKLEY
RICHARD KELLY
JUANITA KINTZ
MARY LEE KLINE

DAVE KLINGENBERGER
DON KLINGENBERGER
RITA KLINGENBERGER
BOB KLINGENBERGER
BOB KOCH

CONSTANCE KOCKS
DICK KOHRMAN
PERPETUA KROEMER
NORM KRAMER
PAT MC LAUGHLIN

JERRY LAWLOR
DOLORES LEBOLD
DANIEL LEEUW
CAROLYN LILL
EDWARD LINDER

RUTH LINEHAN
PATRICIA LITOT
TOM LOFTUS
TOM LOGAN
MARY LONETTI

EDWARD LOPSHIRE
BOB LORAINE
EUGENE LOTHAMER
BETTY LOTTI
BETTY LUEGRING

DON LUTHER
DORIS LUTZ
SHIRLEY LYNCH
JEAN LYTTLE
MARY McDONALD

CAROLE McKEAN
HELEN MADDALONE
PAT MATHER
JOAN MAIN
DOROTHY MALISZEWESKI
MARY MARCOTTE

ALAN MARTIN
HARRY MASBAUM
JOAN MATHEWS
JACKIE MAYERS
TOM MENZIE
SUE MILLER

MARITA MEYER
DON MEYERS
JEAN MEYERS
DANIEL MINICK
DONALD MINICK
MARGUERITE MOISICA

Sophomores

RITA MOMMER
PHYLLIS MOMPER
JOHN MOORE
ALICE MORKEN
JOHN MORRELL

MARILYN MUDD
GEORGE MUDRACK
HELEN MAE MUDRACK
MARGARET MURPHY
GLORIANN NAUMCHEFF

ALICE NICHTER
JEANNINE NICOLE
JULANA NIX
JOAN NOLL
DOROTHY O'CONNELL

GERALD O'MORROW
DONALD OVERMEYER
RICHARD OVERMEYER
RICHARD PASSINO
DONALD PERREY

PHILIP PERREY
THERESA PERRY
MARGARET PITZEN
FRANK POTASKI
CHARLES QUINN

PATRICK QUINN
FRANCIS RAY
MARY REDMERSKE
KATHERINE REHNEN
MARCIA REINHART

CARMELLA RIZZO
REINA ROBINSON
JO ANNE ROFFELSEN
ADELE ROGAWSKI
ROSEMARY ROLAPE

THOMAS RONDOT
ALBERTA RORICK
JEAN RYAN
JOAN RYAN
LAVON RYAN
PAUL RYAN

THERESA RYAN
RUTH SANDERS
JOHN SAXTON
MARGARUITTE SCHAFER
JAMES SCHEFFER
MELVIN SCHERER

BILL SCHIMMELE
EUGENE SCHLEBECKER
JOAN SCHMIDT
CAROLYN SCHNIEDERS
PHYLLIS SECULOFF
JACKIE SHAW

Sophomores

DENNIS SHERMAN
PAT SHIPPEN
RUSSEL SHIVE
DONALD SHOAFF
MARGARET SIERRA

DOMINIC SIMONE
JIM SIMONIS
LILLIAN SITKO
MARIE SMITH
JOHN SOHASKI

HELEN SPEITH
LOIS JEAN STALF
THERESA STANFORD
DAVID STECKBECK
PERRY STECKBECK

DOROTHY STIEGLER
PATSY STORCH
PHYLLIS STRASSER
LORETTA TATMAN
MARYANN TAYLOR

TERESA TILL
DOLORES TIMME
PHYLLIAS TOBIAS
EDWARD TRABEL
DICK TROUTMAN

JACK TYLER
MARGIE UBELHOR
JOHN UEVER
PHYLLIS VAN HORN
MARYANN VAN RYN

BOB VODDE
ANN VOIROL
BOB VOIROL
DOLORES VOLZ
BOB VOORHEES
STEVE VORICK

CHARLOTTE VORNDRAN
GWEN WAITE
ALLEN WARD
DON WEINGARTNER
RITA WIEGAND
BUD WILLIAMS

PHYLLIS WINKLER
MARILYN WOEHNKER
JEANETTE WOLF
MARILYN WUNDERLIN
GERALD WYSS
ED YASTE

BILL YOTT
BILL ZICKGRAF
RICHARD ZOLLINGER
ROSEMARY ZUBER
JIMMY ZURZOLO
JEAN ZWIERKO

Honor Students

JUNIOR AND SENIOR HONOR ROLL

First Row: Rose Ann Nassenstein, Audrey Poinsatte, Jim Robinson, Margaret Trentadue, Bernice Spranger.

Second Row: Colette Mohl, Joanne Smith, Phyllis Double, Florence Knight, Barbara Scheffer, Joan Jacquay, Frances Minick.

Third Row: Corrine Suelzer, Ann Marie Brug, Don Freiburger, Bill Feidler, Bernice Gebhart, Mary O'Connell, Theresa Pitzen.

Fourth Row: Lee Ann Clements, Joellen McDonald, Mary Wurstner, Theresa Hartman.

SOPHOMORE HONOR ROLL

First Row: Sue Miller, Bob Klingenberger, Marilyn Briggeman, Jack Ward.

Second Row: Theresa Perry, Juanita Kintz, Margaret Berning, Ann Marie Voirol, Katherine Rehnen, Theresa Ryan.

Third Row: Doris Calkins, Bob Voorhees, William Bonner, Marita Meyers, Catherine Higgins.

FRESHMAN HONOR ROLL

First Row: Alice Uecker, Joseph Emanuel, Joan Lennert, Carol Mourey, Bill Poinsatte.

Second Row: Rita Getty, Theresa Kohrman, Patricia Thompson, Dorothy Dirig, Martha Knight, Alice Buchanan, Agnes Meyer, Barbara Saxton.

Third Row: James Harkenrider, Ralph Wright, Sally Disser, Peggy McArdle, Rose Marie Becker, Bob Gordon, John Keane.

Fourth Row: Richard Harber, Otto Bonahoom, Kenneth Grote, Gerald Klenke, Kenneth Huguenard.

Left to right—Richard Blume, Joan Liebig, Pat Thompson, Tom Jehl

FRESHMAN CLASS OFFICERS

President
Thomas Jehl

Vice-President
Joan Liebig

Secretary
Patricia Thompson

Treasurer
Richard Blume

Freshman Class History

The class of '48 has advanced a long way since that day in September 1944, when some three hundred fifty students opened the doors of C.C. as freshmen. They were pretty confused then, but during the course of the year they have proved their mettle by leading the school, scholastically and otherwise.

Besides the class officers, the other freshman members of the Student Council were: Glora Reyer, Bill Poinsatte, Rita Getty, Jack Donovan.

Operating successfully in the Mission Unit were: Bill Poinsatte, Joan Kramer, Rita Ottenweller, Marilyn Mattes, John Straub, Dick Blume, Carolyn Kutner, Steve Glassley.

Those freshmen who served as Spiritual Council members were: Thomas Murphy, Leonard Higgins, Joanne Lennert, Marie Ann Morris, Margaret Bougher, Agnes Meyer, Richard Slaton, Joan Gustafson.

In the field of music the freshmen can boast the only organization whose membership is restricted to one class. Those boys and girls who sang with the Freshman Glee Club were: Richard Blume, Otto Bonahoom, Thomas Field, Peter Figert, Robert Helmkamp, Robert Jacquay, Jack Keane, Robert Marquart, Don Steinburger, Elmer Wunderlin, Kenneth Wunderlin, Carroll Abbott, Marjorie Adams, Barbara Berg, Sharon Blackwell, Joan Boschet, Doris Mae Connett, Dolores Dennis, Joan Detweiler, Rachel Filippo, Eleanor Freiburger, Carolyn Glaser, Joan Gustafson, Joan Hartman, Agnes Herber, Mary Lou Hinen, Joanne Hoelle, Kathleen Kelly, Theresa Kohrman, Carol Krull, Carole Landis, Eileen Meyer, Geraldine Mommer, Carole Mourey, Germaine Mueller, Joan Nommey, Patricia O'Connor, Patricia Potosky, Mary Ann Ripberger, Phyllis Richards, Joan Roy, Joan Schmidt, Violet Schnieders, Evelyn Shirey, Mary Ann Steckbeck, Jean Strebig, Mary Lou Swank, Alice Uecker, Georgian Vachon, Dorothy Van Walt, Charlene Von Behren, Dorothy Wade.

Freshmen who played in the orchestra were: Jacky Hoffman, Thomas Conboy, Charles Kocks, Catherine Marie Vastano, Betty Wyss, Alice Sohaski, William Walker, Carroll Abbott, Virginia Stockely, Patricia Thompson.

Small but mighty the freshman football team formed a potent aggregation. Those boys who played on the team were: Thomas Jehl, Richard Devine, Otto Bonahoom, James Beck, Thomas Doyle, John Caccamo, Donald Hipskind, Jerry Hyde, Richard Hege, Ronald Jasper, Joseph Westerndorf, James Gladieux, Sam Talarico, Bob Elder, Robert Waltke, Terry Logan. Talarico and Elder saw varsity action.

Giving the school a basketball team to expect big things from in the future were: Thomas Jehl, James Purviance, Terry Logan, Charles Kocks, Sam Talarico, James Beck, Jack Donovan, Jerry Hyde, Robert Waltke, Kenneth Huguenard, James Gladieux, Thomas Doyle, Richard Fenker, John Caccamo, Dan Clemens, Robert Wiegand.

Because they understand the strangeness that a high school holds for new students, seniors adopt a protective attitude toward freshmen. It is only when those freshmen have become a real part of their school that the upperclassmen count them as comrades rather than as proteges. The class of '48 has merited that right, and we of '45 are proud to wish them every future success.

Colette Mohl

Freshmen

CARROLL ABBOTT
MARJORIE ADAMS
JEANE ADAMSKI
DALE ADANG
RONALD ALT

SUZANNE ANDREWS
CHARLES ANKENBRUCK
WALTER AUGUSTYNIAK
ROSEMARY BALBOUGH
LAURENCE BANET

JOEL BARNES
MARCLYN BATCHELDER
ERNEST BAUERMEISTER
EARL BEARD
JAMES BECK

ROSE MARIE BECKER
DONALD BECROFT
LOUISE BELOT
ALICE BENNETT
PAUL BENNETT

BARBARA BERG
CAROL BERGHOFF
SHARON BEVELHEIMER
ROBERT BICKLE
SHARON BLACKWELL

LOIS BLETZACKER
RICHARD BLUME
THERESA BOBAY
OTTO BONOHOOM
JOAN BOSCHET

MARGARET BOUGHER
BARBARA BOWER
LOU ANN BOXBERGER
MARY ROSE BOYLE
WILLIAM BRAUN

BEVERLY BRIDGE
JOSEPH BRITA
MARCELLA BROWN
ALICE BUCHANAN
NORMAN BUTLER

JOHN CACCAMO
WILLIAM CAMERON
FINDLEY CAMERON
BETTY CAREY
GERALD CASHMAN

LAVON CAYOT
JAMES CHANDLER
DAN CLEMENS
THOMAS COLVIN
THOMAS CONBOY

Freshmen

DORIS CONNETT
RONALD COX
BONNIE CUNEY
RICHARD DAEMELL
NORMAN DAGER

NEIL DALEY
DOLORES DENNIS
FLOYD DePEW
SHERMAN DESMONDS
JOAN DETWILER

RICHARD DEVINE
JAMES DIDIER
BERNARD DIDION
MICKEY DIDION
DOROTHY DIRIG

SALLY DISSER
JOHN DONOVAN
BEVERLY DOYLE
RICHARD DOYLE
THOMAS DOYLE

MARIE DUMATO
MARIETTA EHINGER
JOSEPH EMANUEL
MARILYN ERB
RICHARD ERB

MARY ELLEN FARLEY
MELVIN FEAGLER
RICHARD FENKER
THOMAS FIELD
PETER FIGERT

RACHEL FILIPPO
JOYCE FOX
MARJORIE FOX
DONALD FRECKER
AUDREY FREELAND

ELEANOR FREIBURGER
RICHARD FREIBURGER
CURT FUHS
JAMES GALUOPPO
ALLEN GERARDOT

NORMAN GERARDOT
KENNETH GERHARDSTEIN
RITA GETTY
CLAUDINE GLADBACH
JAMES GLADIEUX

JOHN GLADIEUX
CAROLYN GLASER
STEPHEN GLASSLEY
JOHN GOODMAN
JOSEPH GOODMAN

Freshmen

ROBERT GORDAN
DENNIS GRANAHAN
LAWRENCE GRANAHAN
THOMAS GRIFFITH
KENNETH GROTE

JOAN GUSTAFSON
CHARLES HACHA
GEORGE HAGGENJOS
MARY K. HAHN
RICHARD HAPP

GILES HARBER
RICHARD HARBER
RITA HARBER
JAMES HARKENRIDER
GEORGE HARTMAN

JOAN HARTMAN
JOAN HAVERT
JACQUELINE HAWLEY
LOIS HAYDEN
LA VERA HECKBER

RICHARD HEGE
DONALD HEIDENREICH
ROBERT HELMKAMP
CAROL HENRY
EARL HENRY

AGNES HERBER
MARIE HERBER
MARILYN HETTINGER
LEONARD HIGGENS
HERBERT HILKER

MONNA HILKER
MARY LOU HINEN
DONALD HIPSKIND
HARRY HODDE
JOANNE HOELLE

RICHARD HOFFMAN
VIOLA HOGAN
WILLIS HOLLER
RAYMOND HOOPER
KENNETH HUGUENARD

WILLIAM HUSTON
JERRY HYDE
WILLIAM ISAACS
ROBERT JAKWAY
RONALD JASPER

THOMAS JEHL
CONSTANCE JOCKEL
PHILIP JOCKEL
JOHN KEANE
THOMAS KEITH

Freshmen

DAVID KELTY
JOHN KEIL
GENE KIEN
MARIANNE KIEP
DONNA MAY KIMES

JAMES KINDER
MARY KINTZ
JOHN KIRKHOFF
GERALD KLENKY
ROBERT KLOTZ

JERRY KNEPPER
MARTHA KNIGHT
CHARLES KOCKS
PATRICIA KOCKS
THERESA KOHRMAN

NORBERT KRABACH
MARIANNE KRAFT
ROBERT KRAHN
JOAN KRAMER
CAROL KRULL

CAROLN KUTTNER
CAROLE LANDIS
RUTH LAPP
MARY JANE LAWLOR
WAYNE LECKOCK

JOHN LEEMHUIS
JOANNE LENNART
JOAN LIEBIG
JOHN LINEHAN
MARY BLANCHE LINN

DONALD LITCHFIELD
TERRY LOGAN
JAMES LONEY
JOAN LONG
WILLIAM LONG

CLEM LOTHAMER
JOHN LUTZ
PAUL LYNCH
MARY MARGARET McARDLE
JOHN McBRIDE

TIMOTHY McCARTHY
ROBERT McCORMICK
ROLAND McCORMICK
EDWARD MANES
ROBERT MARQUART

JOAN MASSMER
MARILYN MATTES
GLADYS MAY
VIRGINIA MEO
HELEN METTLER

Freshmen

AGNES MEYER
EILEEN MEYER
WILLIAM MIDDLETON
JOHN MILLER
MARIAN MINICK

ROSE MARY MINNICH
JERALDINE MOMMER
CHARLES MOMPER
CAROL MOORE
RICHARD MOORE

MARIE ANN MORRIS
EDWARD MOULIN
CAROLE MOUREY
JOHN MUDD
PHYLLIS MUDRACK

GERMAINE MUELLER
JOAN MULDOON
BETTY MULLENDORE
DONNA MURPHY
JAMES MURPHY

THOMAS MURPHY
MARILYN NASSENSTEIN
MICHAEL NEDDEFF
MARY ELLEN NEUMAN
MARY JANE NEWNAM

MARY LOU NICHTER
ROBERT NICHTER
ELLEN NICOLA
JOSEPH NIEB
PATRICIA NIEBER

EUGENE NIX
JAMES NOLL
JOANNE NOMMAY
PAUL NOVITSKI
PATRICIA O'CONNOR

VINCENT O'CONNOR
ROBERT O'KEEFE
PAUL OAKES
PEARL OLRY
RITA OTTENWELLER

ROBERT PANYARD
DONALD PAPPERT
EDNA PHILO
WILLIAM POINSATTE
PATRICIA POTOSKY

ROBERT PRANGER
JAMES PURVIANCE
JAMES QUINN
LORETTA RAGER
MARY ELLEN RELUE

Freshmen

GLORIA REYER
PHYLLIS RICHARDS
VIRGINIA RIEDY
MARY ANN RIPBERGER
JOHN ROACH

BERNARD ROBINSON
MARGARET ROEGER
MAE AGNES ROETHELE
HOWARD RORICK
JOAN ROY

LES ROY
JULIANNA RUDNEY
RUTH RYAN
JOHN SANDERSON
EMMA SARACENO

BARBARA SAXTON
PAUL SCHALL
BONNIE SCHEIMANN
LOIS SCHEINER
JOAN SCHMIDT

RICHARD SCHMIEMAN
VIOLET SCHNIEDERS
RICHARD SCHOENDE
JOSEPH SCHOMBURG
RAYMOND SCHOWE

DELORES SCHUHLER
MICHAEL SCHUHLER
MARIAN SHARPE
JAMES SHERBONDY
SHARON SHIVE

RICHARD SHOLL
MARY SIMONE
EDWARD SITKO
PATRICIA SKEVINGTON
RICHARD SLATON

ALOYSIUS SMITH
GLORIA SMITH
JOAN SMITH
SALLY SMITH
PATRICIA SNIDER

ALICE SOHASKI
WAYNE SORDELET
SUSAN SORG
MARY STECKBECK
THOMAS STECKBECK

DAN STEINBRUNNER
DONALD STEMEN
PEARL STINE
VIRGINIA STOECKLEY
JOHN STOODY

Freshmen

MARY LOUISE STOVER
GENE STRASSER
JOHN STRAUB
JEAN STREBIG
RAYMOND SUELZER

MARY LOU SWANK
SAM TALARICO
CLARA THEISMANN
PATRICIA THOMPSON
DONALD TIERNEY

KENNETH TODORAN
ROBERT TOLL
MARIAN UEBER
ALICE UECKER
FRANCIS UECKER

GEORGINE VACHON
JEROME VACHON
JACQUELINE VAGEDES
DOROTHY VAN WALD
CATHERINE VASTANO

GERALD VERDERLY
GLENN VOIROL
THOMAS VOIROL
CHARLENE VON BEHREN
JAMES VORNDRAN

DOROTHY WADE
WILLIAM WALKER
JEAN WALLACE
ERNEST WALTER
ROBERT WALTKE

EDWARD WEAVER
THOMAS WEDLER
ROBERT WEIGAND
JOSEPH WESTENDORF
WILLIAM WIDMER

JOHN WILKINSON
BRUCE WILLIAMS
JOSEPH WILLIAMS
CHARLES WINANS
ERNESTINE WOLF

GENEVIEVE WOLF
RALPH WRIGHT
ELMER WUNDERLIN
KENNETH WUNDERLIN
ROBERT WURSTNER

PATRICIA WYATT
BETTY WYSS
MARK WYSS
BARBARA YANEY
JOHN ZIMMER
RICHARD ZURBUCH

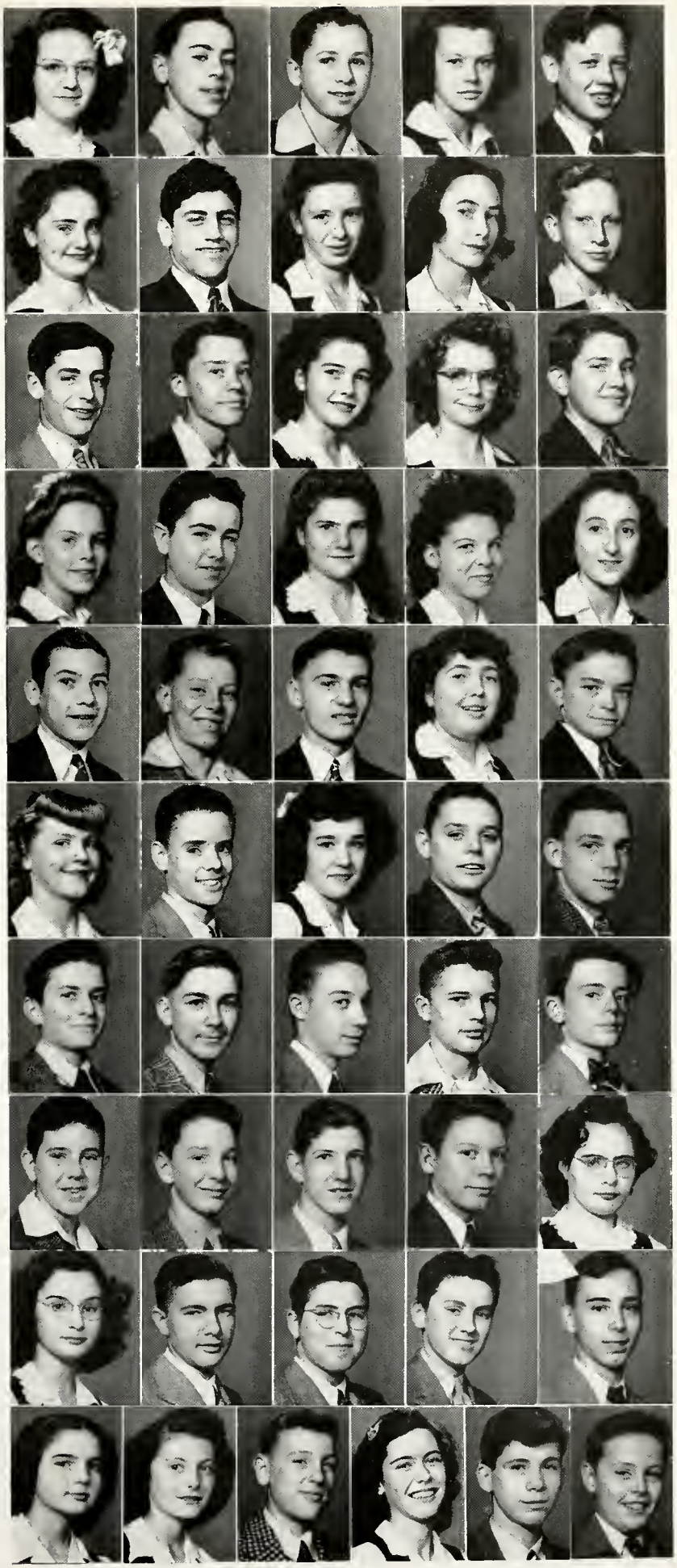

ATHLETICS

Getting off to a rather poor start, with a green and inexperienced team, C.C. finally started clicking at the end of the football season. In the later part of the season C.C. bowled over two old rivals, Central and North Side.

With a whole team of experienced players back next year, we expect and are looking forward to a great season.

The basketball team has shown signs of improvement also, and should really be ready to "go" next season.

Dick Weaver "45"

The Girls Athletic Association is one of the outstanding sport clubs at Central Catholic. It offers a chance for the girls to "let down their hair" and join in their favorite sports, such as; volleyball, basketball, tumbling, or whatever it may be. The G.A.A. helps keep C.C.'s athletic program "on top."

Pat Yaste "46"

One of the many things I like about our athletic program is the Intramural games. Boys and girls alike are given a chance to play. All those who don't play have a good and exciting time watching. These games play a part in every C.C. student's life.

Phyllis Grothouse "47"

Central Catholic offers sports for everyone, boys and girls alike. For the boys varsity football and basketball, and those not of varsity caliber are offered intramurals. For the girls there is the G.A.A. I think Central Catholic gives everyone a fair chance in the athletic field.

Alan Clemens '48

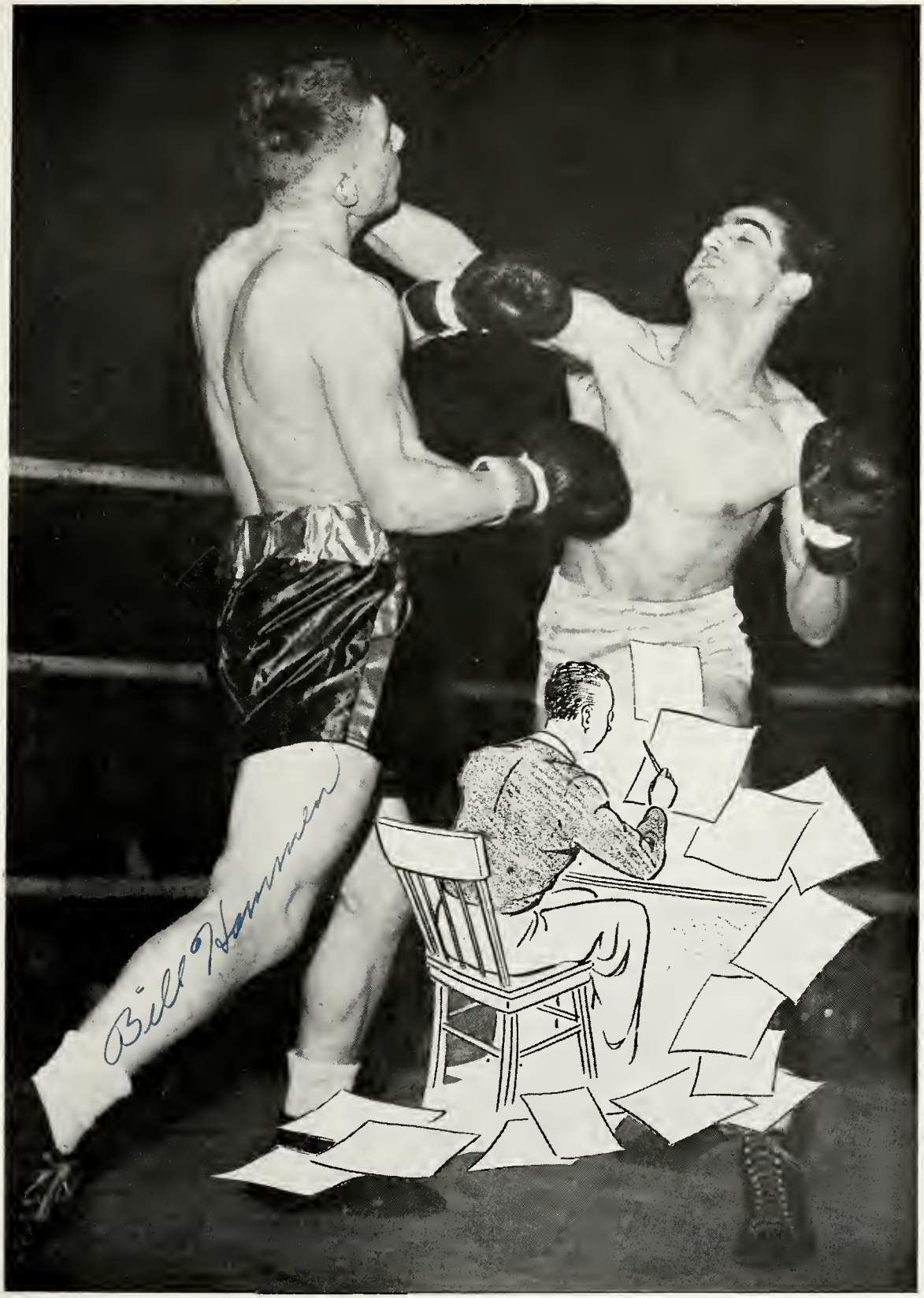

Bill Hammen
Fort Wayne Golden Gloves

CC took it on the chin in athletic competition this year, but we were never knocked out. We showed them that we could lose gracefully, but we will be back again next fall to demonstrate that CC teams can also win like true Catholic gentlemen.

CC Produces Clean, Hard-Hitting, Courageou

THE BAND is always ready for the "Victory March."

DON CANFIELD will quickly relieve the North Sider of the weight of that ball.

SOMEBODY got dumped.

FATHER WIRTZ checks his passengers for their daily tour of Clinton St.

SOUTH SIDE slips over a touchdown.

THE IRISH are ready for whatever South Bend has up its sleeve.

MAURIE HEBB knows what to do with that ball.

And Winning Teams Regardless Of The Odds

THE STUDENT MANAGERS: Leo Jehl, Richard Schmieman, Sherman Desmond, Richard Erb.

SOUTH BEND will have to stop Ray Wolf on this play.

SOMEBODY better watch out or he will be tackled.

THE CHEER LEADERS: Steve Vorich, Barbara Bonahoom, Tom Wedler, Mary Ann Van Ryn, Richard Blume.

JACK TOURNEY will have something to say about what the young man hopes to do with that ball.

CARL BIESIADA tries out a new "judo" hold.

SAM TALARICO makes a might nasty armful.

Varsity Coaches

Left to right: Mr. Abe Franke, Father Wirtz, Mr. Michael Scott, Mr. "Chub" Graf.

Our Coaches

FATHER WIRTZ

Heading the coaching staff of Central Catholic is the Reverend Gilbert G. Wirtz. His outstanding record as a coach and teacher shows up in his excellent effort to make C.C. a well known athletic school. In his first year as coach, he has proven worthy of the job. He undertakes it with his characteristic smile. That smile is well known to all the students and the parents who have the fortune of knowing him.

His constant effort to obtain good schedules for the school recommended him for this new position when the former coach was called into the army. Facing the job of taking over in the middle of a season, he showed his capabilities as a coach. Losing a heart-breaking game to the South Side cagers in last year's sectionals, he came back for a better year with bigger hopes and expectations. Football, meaning just as much to him as basketball, is another of his fine records.

MR. SCOTT

The most important figure in freshman sports is the small but powerful, little man who coaches the freshman football and intramural teams. His record as foothall coach for them is a very good one. The team won three games, lost one, and tied one. These games were all with other freshman teams in city high schools. Looking over his record, one must admit that he has served C.C. in good style for his first year here.

MR. FRANKE

One of the brains behind Father Wirtz is the able Mr. Franke. He has given Father Wirtz much help in coaching the varsity basketball team. This was not all he handled, for he was also the coach of the reserve basketball squad. He coached the reserves through the season losing but eight while winning ten tilts, which is not a bad record. In future years the fans of C.C. look for better teams, reserve and varsity both, through the able assistance of this coach.

MR. "CHUB" GRAF

One of the stars of the old C.C. is now at the new C.C. trying to make the Irishmen tougher and better than ever before. His aims are high, but he has almost reached them. He was the brain behind Father Wirtz in the gridiron season. His job was mostly to break in the new recruits for the team and to make them good, tough players for the head coach. As one may judge, this was no easy task for one man. But Mr. Graf tackled it and really turned out good results.

Fighting Irish

LEO JEHL
DON RYAN
DON FRITZ
BOB EHRMAN

RAY TOBIN
ED MARTIN

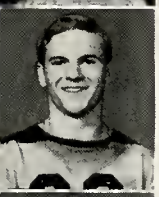

CARL BIESIADA
DON STREICHER

JOE PARKS

GREG SULT

RAY WOLF

CHARLES NESTERSON

MAURIE EHINGER
DICK WEAVER

JOE WINEBRENNER
BOB LYNCH

GENE HENRY
ED GILLIE
PAUL MEEHAN
JOE GREMAUX

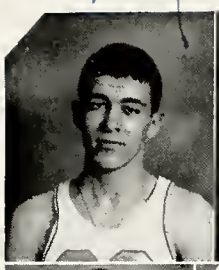

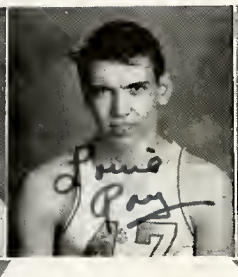

GENE HENRY
LOUIE ROY
FATHER WIRTZ

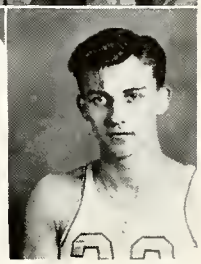

LEO JEHL
MAURIE EHINGER

RAY FABIAN

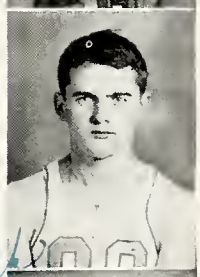

DON FRITZ

GREG SULT

MAURIE HEBB
JACK TOURNEY

BOB DIDIER
DICK PLUMB
HERB HUGUENARD

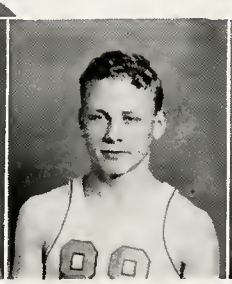

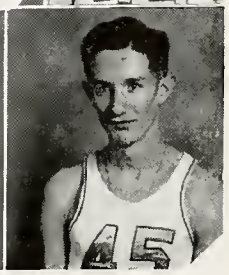

Football Team

First Row—D. Streicher, C. Kesterson, J. Winebrenner, J. Gremaux, R. Weaver, M. Ehinger, R. Tobin, C. Biesiada, J. Parks, R. Lynch, D. Ryan, E. Martin, R. Ehrman. *Second Row*—L. Jehl, G. Sult, P. Meehan, R. Woehnker, J. Blee, R. Glasper, J. Hilker, J. Caccamo, F. Weaver, W. Murphy, R. Alter, W. Spelman, R. Wolf, D. Creigh. *Third Row*—T. Logan, J. Watson, J. Lawlor, R. Klingenberger, C. Mudrack, W. Noll, J. Noll, R. Dierkes, T. Jehl, R. Didier, E. Gillie, W. Ehrman, J. Carp, T. Mungovan. *Fourth Row*—O. Bonahoom, J. Bonahoom, J. Hyde, R. Elder, S. Talarico, C. Avila, D. Canfield, J. Rademaker, E. Henry, N. Henry, J. Steel, R. Moore, J. Beck, P. Perry, Michael Scott, Assistant Coach, Rev. Gilbert G. Wirtz, Head Coach.

The Football Season

Although hit hard by graduation, this year's team showed a surprising drive and determination on the gridiron.

Sure, they made mistakes, a few costly ones perhaps, but they never made the same mistake twice. Ask those who know—the opponents.

Building a comparatively new team into a well-balanced and seasoned squad is no easy task, but Coach Father Gilbert G. Wirtz and his assistant Michael Scott came through with a formidable team after losing the first four starts.

This was emphasized by the fact that the "Irish" turned back the Central "Tigers" in their first encounter and played a tie in their second meeting. These games proved heart-warming to the Purple and Gold rooters, who have been cheering desperately for an Irish victory over their arch-rivals for many a year.

The Irish reached their peak in the last game of the season when they revenged an earlier setback with a victory over the North Side Redskins. This game was deemed an upset by the sports writers but statistics proved that the Irish really out-played and out-fought their more experienced city foe. With five minutes left in the final quarter, the third and fourth teams were sent in to finish the game.

Another high-light during the football season was the selection of Joe "Zulu" Gremaux to reign as C.C.'s Gridiron King. The election was held at the annual football dance and was greeted with the approval of all. Don Ryan and Joe Parks placed second and third respectively.

The All-City selection placed Joe Parks, Ray Wolf, Don Ryan, Bob Lynch, and Huey Henry on their squads.

C.C.'s outlook for next year's season is bright since there will be about forty returning players from this season's team. The Freshman-Sophomore team, which was under the direction of Michael Scott, will play heavily in the contribution to fill in the vacancies left by this year's squad.

FOOTBALL SCHEDULE

HUNTINGTON	18	CC	0
MARION	18	CC	67
NORTH SIDE	13	CC	7
SOUTH SIDE	33	CC	0
CENTRAL	13	CC	25
CENTRAL	13	CC	13
NORTH SIDE	7	CC	25

The Basketball Season

Due credit must be given to Coach Father Gilbert G. Wirtz and his assistants, Abe Franke and Michael Scott, for the development of this year's varsity. Although the Purple didn't prove too consistent a winner, coming out on top in only five regular season games, they showed such zeal on the court that they were a constant threat to all opponents. They played the game for all its worth and continually gave the fans a run for their money.

What is more remarkable is the fact that there was not one returning letterman on the squad. Each player was given an equal chance for a first string position and the wide open race resulted in a constant change in the starting line-up of the varsity.

In the first city series game, the Purple and Gold came back from a 13 point deficit in the first half to within one point of victory over the North Side Redskins. The Irish showed such spirit that they almost pulled the game out of the fire and had the fans in a constant state of excitement during the closing seconds.

Another high-light on the season's card was the game played against the Tigers from Central High. This was a wide-open affair that saw the Irish stave off a late Tiger rally and win by two points. A commendable feature in this game was the fact that it lengthened our consecutive victory string over Central in the athletic achievements of the season. It was the first time that Irish teams had been able to go through both their schedules without a defeat from the Tigers in either football or basketball.

BASKETBALL SCHEDULE

NORTH SIDE	31	CC	30
AUBURN	57	CC	25
NEW HAVEN	49	CC	17
CENTRAL	27	CC	29
HOAGLAND	31	CC	24
CONCORDIA	34	CC	25
HUNTERTOWN	33	CC	35
SOUTH SIDE	48	CC	31
OSSIAN	34	CC	35
BERNE	42	CC	36
NORTH SIDE	40	CC	37
DUNKIRK	44	CC	33
YORKTOWN	31	CC	45
BUTLER	34	CC	40
LEO	40	CC	15
NEW HAVEN	37	CC	35
DECATUR CATHOLIC	25	CC	19
BLUFFTON	49	CC	35

First Row, Left to Right—Ray Fabian, Leo Jehl, Dan Anderson, Maurice Ehinger, Robert Didion, Herb Hnguenard, Dick Plumb, Maurice Hebb, Art Heinzelman. *Second Row*—Greg Sult, Leon Horstman, Bob Didier, Bill Berghoff, Louie Roy, Jack Tourney, Don Fritz, Gene Henry.

Left to Right, First Row—Bob Voorhees, Bob Butz, Bob Johnson, Leon Horstman, Don Haughan, Gene Wagner, Tom Mungovan, Dan Anderson, Art Heinzelman. *Second Row*—John Carp, George Mudrack, Francis Ray, Jim Best, Paul O'Connor, Gervase Herman, Tom Logan, Dick Curtis.

The Reserve Team

Why do you think CC looks forward to a fine basketball season next year? Look at the record of the Reserve team. They won ten while only losing eight. Of course, the newspapers seldom carry write-ups on the reserve games, but CC was keeping a close watch on their performance. With the material that will be left on the varsity after graduation only slightly affected, and with players moving up from a seasoned reserve team to help plug the gaps, CC fans have reason to expect a different looking scoreboard next year.

When CC fans are inclined to lament the poor basketball season we had this past year, they are overlooking the very important fact that the coaches were plotting long range plans. You will recall having seen the freshman team in action playing along with the intramurals; you will remember seeing the reserves performing in the preliminaries before the feature games; and then you will notice that practically the entire varsity squad was composed of juniors. The coaches of CC are planning not one good team, but a successive number of champion teams. These preparations have taken time and we paid the price for them on this past year's scoreboard, but CC fans feel confident that it is going to take an awful good team to stop us next year.

RESERVE TEAM SCHEDULE

NORTH SIDE	27	CC	25
AUBURN	19	CC	29
NEW HAVEN	18	CC	22
CENTRAL	35	CC	17
HOAGLAND	15	CC	26
CONCORDIA	14	CC	19
HUNTERTOWN	25	CC	19
SOUTH SIDE	25	CC	14
OSSIAN	21	CC	23
BERNE	20	CC	18
NORTH SIDE	30	CC	16
DUNKIRK	21	CC	23
YORKTOWN	25	CC	14
BUTLER	16	CC	25
LEO	20	CC	37
NEW HAVEN	28	CC	20
DECATUR CATHOLIC	19	CC	25
BLUFFTON	28	CC	39

First Row—Ray Wolf, Leo Jehl, Gregory Sult, Joe Parks, Ed Martin, Dick Weaver. *Second Row*—Ed Gillie, Herb Huguenard, Jack Tourney, Dick Plumb, Maurice Hebb, Ray Tobin, Don Canfield, Paul Meehan. *Third Row*—Bill Ehrman, Bob Glasper, Bob Ehrman, Don Ryan, Louis Roy, Bob Lynch, Eugene Henry.

The Monogram Club

Twenty-three boys were awarded athletic monograms for participating in varsity sports this past school year. We now pay tribute to some of those who fought so bravely for the glory of Central Catholic.

CARL BIESIADA '45—*Football*
As captain of the football team, Carl played in the backfield. He used plenty of power when smashing into the opponent's line. He is now serving in the U. S. Navy.

DON CANFIELD '46—*Football and Basketball*
Don was not merely a good football player, but also the flashiest player we had on the basketball floor. His floor work and under the basket shots were outstanding. Don should develop into a really good player next season.

BOB EHRMAN '45—*Football*
Besides being a dependable backfield man, Bob was also the team's hardest tackler. This accounted for his frequent injuries which put him on the bench. There were none that tried harder to win than Bob.

BOB GLASPER '46—*Football*
As the football team was being whipped into shape, it became obvious that our best quarterback was Bob. He showed clever field generalship in the Central and North Side games.

MAURICE HEBB '46—*Basketball*
Maurie was the work-horse of the '45 basketball team. The thing the stands admired most about him was his clean and aggressive type of play.

GENE HENRY '46—*Football and Basketball*
Gene is one of those players who gives everything he has in the game. He was not one of our stars this year, but he is shaping up into a fine athlete for next year.

HERB HUGUENARD '46—*Basketball*
Herb is a coach's player. It does not upset him to be corrected, and he faithfully carries out orders in a game. The stands liked him for his earnest, clean, and fine all-around game. Herb is one to watch next season.

BOB LYNCH '45—*Football*
"Silent Bob" seldom says very much, but when he has an assignment to perform, you can rest assured that it will be done. It was Bob's job to be a tackle. That is exactly what he did during the season.

ED MARTIN '45—*Football*
"Pepper" was one of those aggressive, shifty little halfbacks that brought the stands to their feet with his runs. We would like to have him around for another year.

PAUL MEEHAN '46—*Football*
Paul is one of the halfbacks who gave us something to look forward to this coming year. He made some sensational runs, but injuries cut his season too short.

JOE PARKS '45—*Football*
Joe held down one of those unglamorous positions on a football team that seldom hit the headlines. Publicity or no publicity, the opposing halfbacks found Joe a tough man to do business with.

LOUIS ROY '45—*Basketball*
This was Louie's first year on the varsity, but he did a fine job at the center position. He was the high point man for the CC team. We could use him again next year.

RAY TOBIN '45—*Football*
Ray was a player that loved the game. If he couldn't carry the ball, he would help the ball carriers from his tackle position. He was the jolliest member of the team.

DON RYAN '45—*Football*
Don was a heads-up tackler. He made our longest touchdown run of the season when he intercepted a Central pass and dashed 68 yards for a touchdown. He is too good a man to lose.

DICK WEAVER '45—*Football*
Dick raised a good sized beard to show that he was serious about winning. When the opponents began pulling that tuft, his halfbacks found milk-wagon holes to go through for the winning touchdowns.

JOE WINEBRENNER '45—*Football*
Joe held down the all-important position of center. Besides being a hard offensive man, Joe is credited with having made very few bad passes to the backfield.

RAY WOLF '46—*Football*
Ray has showed signs of becoming one of CC's best backfield men in years. He can run, kick, pass, and tackle. Our success on the gridiron next season will depend to a great extent on whether Ray will come up to our expectations.

Boys' Intramurals

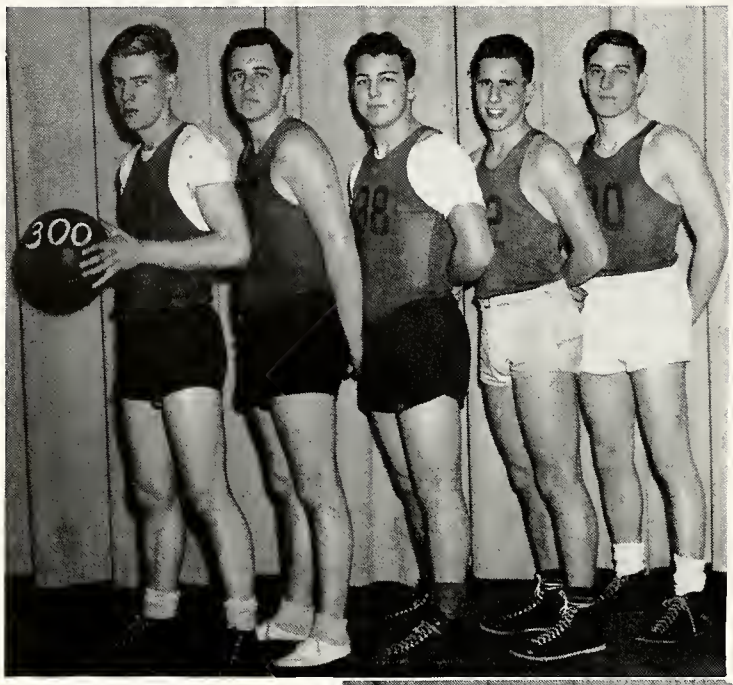

ROOM 300

Left to Right: Paul Grimmer, Jim Berghoff, Joe Parks, Gene Hoffman, Jim Fanger.

ROOM 202

First Row: Kenneth Huguenard, Dick Happ, John Keane, Jack Leemhuis, Tom Calvin.

Second Row: Norman Gerardot, Joe Westendorf, Ed Sitko, Dale Newstrom, George Hartman.

Boys' Intramurals

CC is interested in giving every boy who wishes a chance to play basketball. Because of our limited facilities for both boys and girls, Father Cross made the necessary arrangements to permit the boys to play their games after school at the Fort Wayne Athletic Club. These games were supervised by Mr. Scott with the assistance of the Student Council. There were two games played every school day making it possible for each team to play at least once during the week.

The boys who play on the intramural teams were not permitted to play on any outside teams in accordance with IHSAA rulings. As a result of these conditions, practically every boy who cared, could get to play on his class team. The boys are divided into two leagues, the senior-junior league, and the freshman-sophomore league. After the completion of a regular schedule of games, a tournament is held to decide the winners of each league. These tournament games are played on the home floor before the student body. The ECHO regrets that it cannot record the winners of the tournament, since it was still in progress when the copy was sent to the printer. The two teams pictured above were leading in league play when the group pictures were taken.

ROOM 302

First Row: Barbara Bonahoom, Grace Troop, Patricia Grothouse.

Second Row: Rose Ann Nassenstein, Eileen Gross, Mary Saxton, Patricia Gremaux.

ROOM 205

First Row: Gwen Waite, Reina Robinson, Joan Cuney, Doris Lutz.

Second Row: Marilyn Blauvelt, Patricia Beerman, Patricia Shipper, Ann Colone.

Third Row: Marilyn Briggeman, Theresa Ryan, Donna Coe, Lucille Feipel, Jeanette Wolf.

Girls' Intramurals

Almost daily ardent fans and enthusiastic rooters filled the gym where the girls' intramural basketball games were played. Many skillful players and good sports resulted from these friendly yet hostile meetings.

Following the regular girls' basketball rules, they often show amazing skill. Joan Roy, Margaret Roeger, Joan Gillerion, Pat Hoffman, Ruth VonderHaar, Lucille Johnson, Mary Backer, and Pidgie Saxton are a few of the most outstanding players.

Each home room team composed of at least eight girls including the captain, played every other team in their respective year. Rooms 103, 305, and 315 led their classmates in brilliant, spirited play.

Each team playing at noon takes their turn to clean the gym bleachers.

Not to be slighted are the hard working girls who, under Miss Heighway's coaching and direction, make good referees. Mary Ann Van Ryn, Lillian Muldoon, Pat Hoffman, Marilyn Wunderlin, Joan Gillerion, Mary Yurt, Mary Lu Adang, Ruth Schlink, Ruth VonderHaar, Lucille Johnson, Gene Keller, Pidgie Saxton, Barbara Bonahoom, Rita Beck, Merwyn Rulo, Juanita Cox, Pat Yaste, Mary Ann Nash, Donna Beck, Phyllis Becker, Pat Walker, and Mary Becker made firm decisions decisive in many stormy battles.

Joellen McDonald

Girls' Athletic

Thru '44 and '45

The G.A.A. was much alive.

Surging through a year filled with happy hikes, vivacious volleyball, rollicking roller-skating, and blissful basketball the Girls' Athletic Association has completed a pleasantly prosperous program. The officers of these sporty students are: president Mary Becker; vice-president Pidgie Saxton; secretary-treasurer Ruth VonderHaar; publicity manager Joellen McDonald; and point secretaries Gene Keller and Lucille Johnson.

Miss Julia Heighway, entering enthusiastically into each earnest enterprise, has fully fulfilled her toilsome task as moderator of these mirthful maids.

The merry monogram winners are Pat Yaste, Lillian Muldoon, Gene Keller, Mary Becker, Mary Lu Adang, Lucille Johnson, Ruth VonderHaar, Barbara Bonahoom, Joellen McDonald, and Pidgie Saxton. Each monogram represents 1500 points, and each point represents 15 minutes of active participation in some sport.

The G.A.A.'s first planned project was a 14-mile hike to the Muldoon

GAA SPORTS HEADS—Lillian Muldoon, Patricia Yaste, Julia Heighway, Mary Lou Adang, Ruth Nichter.

VOLLEYBALL CHAMPS—Room 315—Lillian Muldoon, Assunta Settimi, Pat Yaste, Merwyn Rulo, Pat Walker, Ruth Schlink.

MONOGRAM WINNERS—*Back Row:* Lucille Johnson, Gene Marie Keller, Julia Heighway, Barbara Bonahoom, Ruth Nichter, Mary Lu Adang. *Front Row:* Lillian Muldoon, Joellen McDonald, Ruth VonderHaar, Mary Becker, Mary Saxton, Patricia Yaste.

Association

farm south of Fort Wayne. Picture 116 girls gaily ambling down a country road toward some sunny spot—then picture 116 girls slowly stumbling back.

A few weeks rest and the joyful jills were vivaciously volleying a ball in the annual volleyball tournament. Playing in an exhibition game before a student assembly the junior team won the championship.

After an ideal Christmas vacation as far as ice-skating was concerned the girls returned to school full of skating party plans. Appointing Ruth Nichter chairman, the semi-annual event held Feb. 2, was a huge success both socially and financially.

In springtime the young maids' fancies turned to thoughts of the basketball tournament. Again the juniors placed first.

Another hike and skating party together with a pleasant ping-pong tournament completed the girls' athletic season. Now these "superwomen" are looking forward to a little summer sport.

Joellen McDonald

GAA OFFICERS—*Back Row:* Lucille Johnson, Ruth VonderHaar, Joellen McDonald, Gene Marie Keller. *Front Row:* Mary Becker, Miss Heighway, Mary Saxton.

BASKETBALL TEAM Room 310—*First Row:* Mary McDonald, Jean Ryan, Perpetua Kroemer. *Second Row:* Joan Dirig, Betty Lotti, Lois Adams, Sue Grosh, Helen Colchin.

TUMBLING CLASS—*Back Row:* Phyllis Richards, Jean Adamski, Marcella Brown, Marjorie Fox, Phyllis Winkler, Patricia Hammerle, Joan Detweiler, Julianna Rodney. *Tops:* Bonnie Cuney, Alice Sohaski. *Bottom Row:* Ruth Lapp, Mary Ann Van Ryn, Lois Scheiner, Jean Lapp, Clara Theismann, Patricia McLaughlin, Theresa Kohrman, La Vera Heckber.

ORGANIZATIONS

For music minded students the band, orchestra, and glee club offer sufficient opportunities to develop their aim. Organizations which wish to develop the student spiritually are also to be found at C.C. Such organizations are the Legion of Mary; the Shell Club; and the Veronica Guild. The clubs here at Central Catholic cover almost every desire of the student to develop his own initiative

Bob Roller '45.

"There are clubs in all the cities,
There are clubs from sea to sea,
But the clubs that really do things
Are the clubs here at C.C."

That expresses the general feelings of all toward the student clubs at CC There's too numerous to mention. And they are all working for one purpose — to strengthen the bonds of school spirit.

Jean Fuelper '46

Students cannot really appreciate the importance of C.C. clubs and organizations unless he realizes what we would do without them. Imagine, no mission tag day, no dramatics club plays, no shamrock, not even ball games. So give a hearty hand to all the clubs which make Central Catholic our school.

Steve Berg "47"

Organizations and clubs are very numerous at our school. This makes it possible for every student to join at least one, if not more. Every student should be a member of some club or organization, because it shows that you have an interest in your school, school work, and its activities.

Bill Poinsatte '48

Patricia Grothouse

Senior Prom Queen

The clubs, societies, and organizations of CC have as their objective the development of an active Catholic student body. The members are trained to make self sacrifices for the common good for which they are seldom rewarded.

CC Students Have The Societies And Organizations

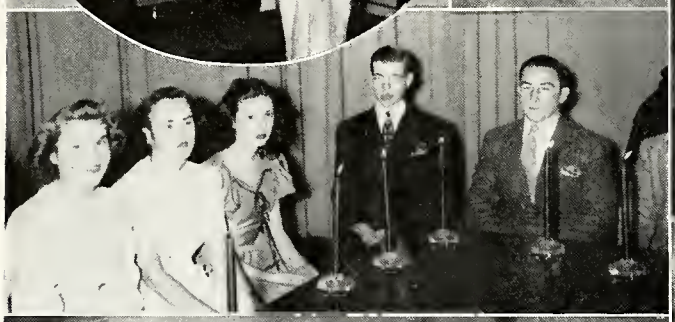

THE VERONICA GUILD keeps the school chapel immaculately clean.

CC'S SNAPPY TWIRLERS do their bit at the basketball games.

PAT MERS answers Eileen Gross' question on the Junior Town Hall Meeting.

THE GLEE CLUB presents the Candle light scene.

THE GLEE CLUB sings the "Te Deum" at Bishop Bennett's consecration.

MARIE MEYER and Georgia Ann Shaner talk it over with Father Conroy, the Retreatmaster.

MARY ANN NASH directs the counting of the weekly Mission collection.

BEN LOUTHAN checks the sales of the Concession Workers.

To Give Them A Richer Catholic School Life

JIM MOULIN has a question to ask of Jim Conrad.

THE IRISH SINGERS are the favorites of the Hibernians.

THE GLEE CLUB makes its first annual debut at the Christmas program.

FATHER O'CONNOR directs the Glee Club in the singing of the "Te Deum."

JOAN DALEY directs the Mission's "Have a Heart" Campaign.

GEORGIA ANN SHANER is the Madonna of the Snows in the Christmas Program.

THE MADONNA OF THE ROSES was enacted by DOLORES TIMME.

Spiritual Council — Veronica Guild

STUDENT SPIRITUAL COUNCIL

First row—J. Raupher, B. Spranger, Sister Charlotte, R. Bangert, P. Mers. *Second row*—R. Slaton, L. Higgins, B. Herber, F. Knight, G. Shaner, A. Rorick, J. Daley. *Third row*—Colleen Burgard, A. Meyer, J. Lennart, M. Hogan, T. Urbine, M. Keane. *Fourth row* — T. Murphy, M. Bougher, J. Gustafson, M. Morris, M. Clifford. *Fifth row* — R. Voorhees, B. Schimmele, L. Jacquay, D. Obergfell.

VERONICA GUILD

First row—M. Meyer, J. Kintz, Sister Mary Ambrose, M. Nash, R. Zurbach. *Second row*—P. Elberson, S. Lynch, M. Roethele, R. Robinson, M. Briggeman, T. Ryan, D. Lutz, R. Filippo, D. Hogan. *Third row*—N. Lash, A. Tainter, M. Woehnker, J. Schlumbohm, B. Roethele, L. Jeipel, J. Wolf, A. Meyer, T. Bobay, M. Hogan, T. Huhn. *Fourth row* — S. Grosb, M. App, M. Meyer, B. Lotti, M. Luley, E. Merrinane, C. Van Behren, M. Landstoffer, P. Stanger. *Fifth row*—L. Johnson, R. VonderHaar, M. Trentadue, P. Hippenhamer, D. Wyatt, N. Tarring, G. Brosse, G. Zurbuch, M. Cayot, R. Roethele.

The Student Spiritual Council

Christmas 1944 meant happiness to some 200 orphans at St. Vincent's Villa, through the tireless efforts of the Student Spiritual Council. C.C. Santa Clauses contributed generously to assist the Council in making the Yuletide season a joyous one for these luckless and deserving children. Earlier in the year the Spiritual Council presented a vocation program in which four students, dressed in religious garb, cited the purposes and workings of their respective orders.

The Veronica Guild

With the opening of the Faculty House in September 1942, a need arose for girls to care for altar linens and vestments. Calling themselves the Veronica Guild these girls, under their moderator, Sister Mary Ambrose, have become a recognized school organization. The work of the Guild has been divided into four parts: machine and hand sewing, laundering, and sacristan work. Nearly three hundred linens have been sewed and laundered during the past three years.

Legion of Mary — Shael Club

LEGION OF MARY

First row—Joseph Dahm, Joan Jacquay, James Berghoff, Joan Daley, Donald Freiburger. *Second row*—Bernice Spranger, Dorothy Rauner, Lois Hipskind, Sister Mary Clare, Colleen Donahue, Georgiann Jaeger, Mary Bennett.

SHAEL CLUB

First row (seated)—Alice Nichter, Marie Meyer, Sister Mary Angele, Thomas Blomberg, Marilyn Haffner. *Second row (standing)*—Irene Mudrack, Alberta Mattes, Lavondah Crouch, Sue Barnes, Rosemary Ernst, Mary Jane Maroney.

The Legion of Mary

Having long ago assumed a position of importance in the school, the Legion of Mary scorned to rest on its laurels, and this year added still more activities to its already crowded program. During the past year the Legionnaires provided servicemen with good reading material by distributing Catholic literature to the city's service centers. They gave mothers of small children the chance to attend Mass by taking care of the tots at St. Patrick's on Sunday mornings. They were brothers and sisters to the orphans they visited at St. Vincent's Villa.

The Shael Club

"I will bless every dwelling in which an image of My Heart shall be exposed and honored." On this generous promise the Shael Club bases its existence and its devotion to the Sacred Heart. The nature of its work is obvious from its very name, which stands for the "Sacred Heart and Enthronement League."

Aided and abetted by its helpmate, the Apostleship of Prayer, the club has succeeded in bringing to Central Catholic an appreciation and love for the Sacred Heart, and a desire for His care and patronage.

Mission Unit — Volunteers

MISSION UNIT REPRESENTATIVES

Left to right: First row—Fr. Staab, R. Voorhees, J. Daley, B. Louthan, I. Kramer, G. Shaner, Sr. M. Therese. *Second row*—C. Racht, M. Suelzer, P. Hughes, J. Kramer, R. Ottenweller, C. Kuttner, P. Horn, T. Ryan, A. Horn. *Third row*—R. Roller, W. Poinsatte, P. Weber, P. Becker, C. Matter, P. Yaste, A. M. Brug, R. Blume, J. Straub. *Fourth row*—J. Simonis, R. Johnson, R. Lauer, S. Glassley. *Fifth row*—D. Briggeman, L. Horstman, R. Adang, P. Ryan, G. Hermann.

COUNTY INSTITUTIONS VOLUNTEERS

Seated — Colette Mohl, Patricia Gremaux, James McArdle, Father Vichuras. *Standing*—Barbara Bonahoom, Joan Jacquay, Georgia Shaner, Kathleen Orth.

St. Francis Xavier Mission Unit

Having added several new projects to its already overflowing bag of activities, the Mission Unit ends another year with pardonable pride. Chief among these projects was the managing of concessions at the home football games during the regular season. Proceeds from this work, together with a weekly collection averaging nearly $100, enabled the Society to aid both home and foreign missions. Large donations were sent to Father Schnurr to assist him in his Chaplain's needs, while the Mission Group continued to be the sole support of the County Institution work.

The Volunteers

For more than two years the group consisting of singers: Pat Gremaux, Mary Anderson, and Colette Mohl; pianist Dick Goetz; and the more recently added server Jim McArdle, have assisted Father Vichuras in his parish work at the Irene Byron, State School, and County Infirmary. The Catholic Action of this small unit is little publicized, but it is greatly appreciated by the grateful parishioners.

Extra singers for evening Lenten services were: Joan Jacquay, Georgia Shaner, Barbara Bonahoom, Kathleen Orth, and Kathleen Schnieders.

Apostleship of Prayer—Red Cross

APOSTLESHIP OF PRAYER

First row—J. Hile, L. Muldoon, Sister Mary Angele, J. Schlumbohm, T. Blamberg. *Second row*—M. Joseph, G. Reyer, B. Bower, T. Till, B. Mullendore, D. Gladback, M. Westrick. *Third row*—P. Brogan, P. Lynch, S. Grosh, J. Emanuel, D. Calkins. *Fourth row*—H. Colchin, P. Van Horn, L. Belot, L. Murchland, M. Tarring, S. Barnes, S. Disser, M. Neil, M. Knight.

RED CROSS

Left to right: First row—S. Ankenbruck, J. Jacquay, Sr. Marie Hildegarde, J. Schaab, D. DeCamp. *Second row*—M. A. Roethele, A. Voirol, P. Beerman, G. Mommer, S. Sorg, T. Kohrman, A. Nichter, S. Miller. *Third row*—C. Glaser, D. Jehl, I. Getty, D. Brogan, B. Doyle, A. Sohaski, R. Schnurr. *Fourth row*—P. Steckbeck, J. Vonderan, S. Heminger, E. Allen, C. Deloff, B. Gebhart, M. Hartman, H. Hofacker, M. Kintz.

The Apostleship of Prayer

The organization of the league consists of one representative from each homeroom and it is these members who are responsible for the monthly distribution of the League Leaflet. During Catholic Press month the Prayer Group sponsored a drive to place the Sacred Heart Messenger in every home. First degree membership in the Apostleship of Prayer may be attained by daily recitation of the morning offering; second degree by certain designated prayers; and third degree by offering, at least monthly, one Communion of reparation.

The Red Cross

The gift boxes which American Junior Red Cross members packed this year offered a rare opportunity to send boys and girls overseas not only toys and clothing, but also school and health supplies. Co-operating with a nation-wide movement, Central Catholic's chapter of the Junior Red Cross contributed educational gift boxes containing such materials as pencils, erasers, soap, combs, and several of the less complicated mathematical instruments. It is the purpose of the Junior Red Cross to see that the Johnnys and Susies of Europe receive these cherished treasures.

The Echo

Operating under extreme wartime difficulties, the 1945 ECHO staff has attempted to give the students of CC the best yearbook possible under the existing circumstances. The staff worked long and tirelessly to turn out an ECHO which the graduates of '45 could cherish for years, and which the underclassmen could fully enjoy and appreciate.

Under the guidance and supervision of Rev. Michael J. Vichuras, work on the ECHO began in October with the protographing of the undergraduates. The subscription drive in January far exceeded any previous subscription quotas. Immediately following this, the advertising and patron managers spent a busy two weeks bringing in the financial backbone of the yearbook. From January to June there was never a dull moment; ask any staff member! Pictures were mounted, found to be a least bit crooked, and were patiently removed and done over. Persons to be consulted about articles were never where they should have been, and had to be tracked down through the entire school. Photographers, printers, cover makers, and binders kept reminding us, as the dead line drew near, that there was a war on with the resulting shortage of labor and supplies.

Never forgetting Father Vichuras' efforts to push the ECHO through on schedule, special commendation is due to Bernice Gebhart, the first girl editor of the ECHO, to Colette Mohl, for her unusually good and prompt write-ups, and to Mary Wurstner for her never tiring efforts to collect the necessary pictures.

EDITORIAL STAFF

Left to right: Richard Newnam—*Sports*, Corrine Suelzer—*Art*, Bernice Gebhart—*Editor*, Colette Mohl—*Write-ups*, Mary Wurstner—*Pictures*.

ADVISORY STAFF

Bernice Gebhart—*Editor*, Father Vichuras—*Adviser*, Jim McArdle—*Business Manager*.

BUSINESS STAFF

Left to right: Mildred Westrick—*Subscriptions*, Joan Jacquay—*Patrons*, Georgia Shaner—*Adv.*, Dorine Schnurr—*Adv.*, Jim Owens—*Adv.*, Jim McArdle—*Bus. Mgr.*

Echo Representatives

It was decided this year to have room representatives, appointed by the teachers, to assist the ECHO Staff in contacting the student body in the drive for subscriptions, patrons, advertising, and pictures. As a whole, an unusually fine group of students were appointed to the task, and with few exceptions did their work conscientiously and accurately. This fact is evident when we realize that the student subscriptions were 1050 out of a student enrollment of 1250. Out of twenty-seven homerooms, twenty-two of them had a 100% subscription record. These twenty-two are: 300, 301, 302, 303, 304, 305, 306, 311, 313, 314, 315, 208, 206, 101, 202, 200, 203, 104, 205, 105, and 201.

Another interesting feature of their work is that the financial returns on the patron and advertisement drives were 20% better than any previous year's record. There were six rooms which topped all the others in this field. They are as follows: 302, 305, 313, 104, 304, 315.

But above all, the best representatives which the ECHO has, are the homeroom teachers themselves. It is they who allow class interruptions to carry on the necessary business, it is they who in many cases personally assist the student representatives, it is they who encourage the students to cooperate with the Staff, and it is they who patiently bear up with the interruptions due to the taking of group photographs. The ECHO staff says, "Thank you, teachers and representatives."

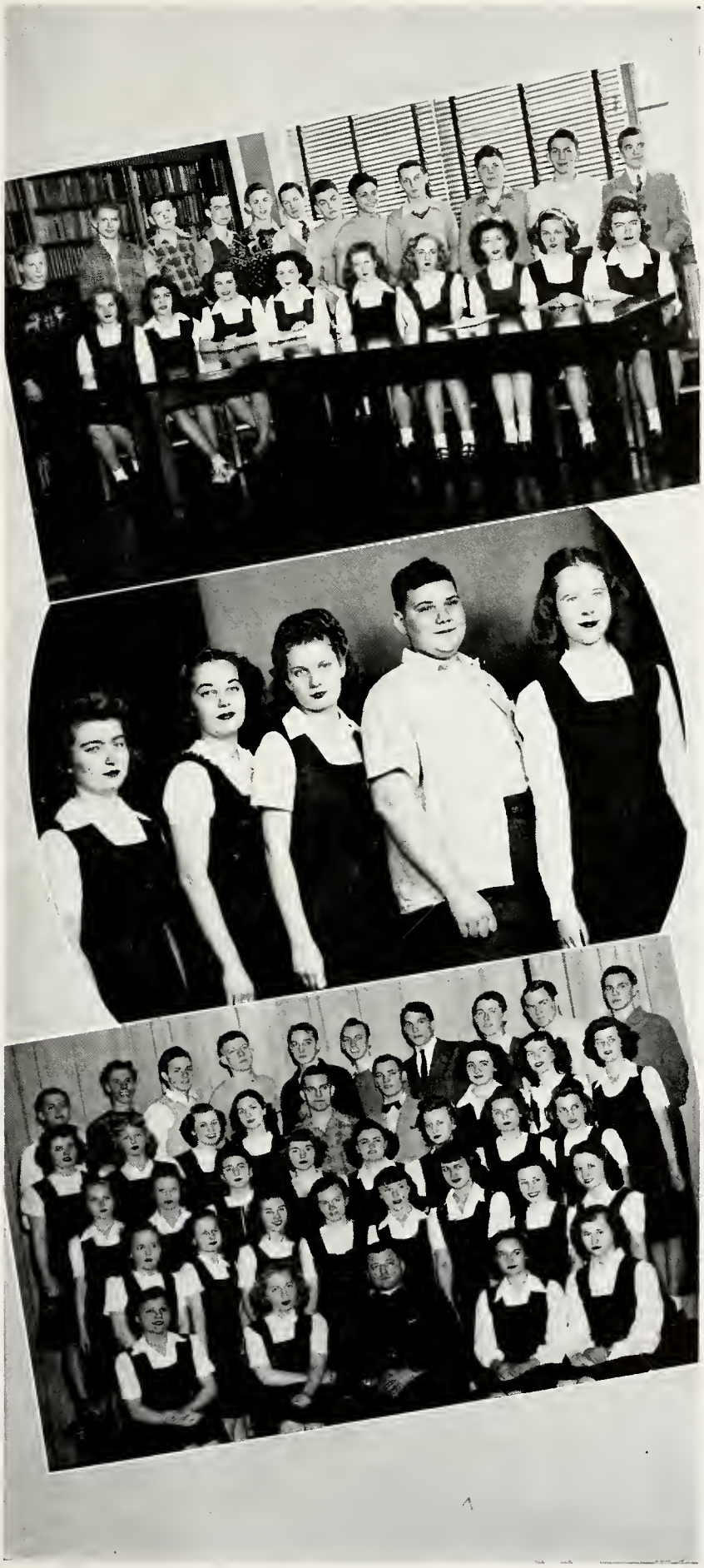

ROOM REPRESENTATIVES

Seated: Kathryn Glasper, Mary Ann Ripberger, Marjorie Cayot, Barbara Reese, Rose Eillen Smith, Gwen Waife, Delores Timme, Virginia Hilker, Rita Robinson. *Standing:* Bill Schafer, Leo Hinsey, Charles Winans, Eugene Wagner, Daniel Hilker, Jim Scheffer, Dan Clemens, John Moore, Gene Hoffman, Roland Alt, Gerald Klencke, Vincent O'Connor, B. Glasper (absent).

ROOM LEADERS

Left to right: Rita Robinson, Joan Obergfell, Gloria Garvin, Paul Navitski, Marilyn Mulholland.

ROOM 302

The room with the highest total for patrons and advertisements. Father Wirtz is their teacher, and Gloria Garvin their representative.

The Shamrock

The part which the Catholic school paper plays in the national Catholic Press is an important one, however small it may seem to be. On such small units as the Central Catholic Shamrock the Catholic Presss depends for its existence and practical influence. The high school paper is not merely a collection of bright columns and clever comments; it has a duty to provide its readers with material which will advance them both mentally and spirtually. Proof that the Shamrock is accomplishing this goal is the fact that it has won All-Catholic Honors from the Catholic School Press Association for the past two years, meriting its second award with a fifty point improvement over its first record.

The progress of the Shamrock from the time it is written to the time it rolls off the presses into waiting hands is an extremely interesting process. Several wesk before the day of publication the editor joins forces with her executive staff to plot the stories and features for the coming issue. With a definite plan formulated assignments are handed out to the staff reporters with the understanding that they be covered within an allotted time. At the same time the ad solicitors contact the city's various business houses to obtain the advertising copy for the paper.

As stories are handed in and checked they are turned over to the typists. These girls receive little pub-

SHAMROCK EDITORIAL STAFF

Left to right: First row, seated—Mercedes Mettler, Dolores Fabian, Mary Alice Gerardot, Joan Crawford, Georgia Shaner, Phyllis Double, Colette Mohl, Margaret Trentadue. *Second row, standing*—Pat Meiners, Mary Jane Wood, Euline Miller, Pat Baldus, Pat Lallow, La Donna Sorgen, June Getts, Phyllis Becker, Marie Meyers, Tom Seculoff, Tom O'Connor, Dan Hilker, Jim Owens, Tom Gnau.

SHAMROCK ADVISORY STAFF

Left to right: Margaret Trentadue, *Editor,* Sister Catherine Joseph, *Adviser;* Bernice Spranger, *Managing Editor.*

SHAMROCK BUSINESS STAFF

Left to right: First row, seated—Vincent Gocke, Virginia Hilker, JoEllen McDonald, Marilyn Woehnker, Betty Lotti. *Second row*—Virginia Reidy, Phyllis Seculoff, Mary Marcotte, Patricia Walker, Mary Catherine Hahn.

Shamrock Staff

licity, but their assistance is absolutely essential. The typed copy is then sent to Our Sunday Visitor press where it is set in print and returned to the school. During a few busy hours, staff members under the direction of the make-up editor prepare a dummy copy from which the page proofs are made. After this final check-up the Shamrock goes to press, and in another day finished copies are counted into the hands of room representatives for distribution. The story of the Shamrock would hardly be complete without a tribute to those unsung heroes, the mailing staff, who see that the Shamrock going to your brother or friend bears the correct address.

Perhaps no time is so dreaded to the newspaperman as deadline day. It seems that no sooner is one "zero hour" taken care of than another is hovering with its demand for fast and furious writing. The press room bustles with activity, and cries of "who took my pencil?" or "what can I write about that game?" resound throughout. The page of student expression in the six-page editions of the Shamrock necessitated a great deal of extra work, but the heartening response of the student body was reward enough to the staff members involved.

For the first time this year a staff member, managing editor Bernice Spranger, broke into print when her feature story "Dreamers Highway" was published in Our Sunday Visitor.

MAILING STAFF

Left to right: Mary Ann Clifford, Rosemary Ernst, Mary Lonetti, Juanita Kintz, Mary Marcott, Rita Klingenberger, Dorothy Maliszewska.

SHAMROCK TYPISTS

Left to right: Florence Knight, Lavandah Crouch, Jean Marie Shrimp, Audrey Poinsatte, Patricia Mers, Bernice Gehhart.

SHAMROCK HOME ROOM REPRESENTATIVES

Left to right: First row—Ruth Lapp, Margaret Kline, Caroll Landis, Colette Mohl, Rose Ann Nassenstein, Marilyn Briggeman, Delores Timme. *Second row*—Michael Kast, Dan Clemens, Marilyn App, Juanita Kintz, Patricia Thompson, Joan Desmond. *Third row*—Charles Ankenbruck, Harry Masbaum, Otto Bonahoom, Leo Hinsey, William Perrey, Dan Anderson, Eugene Wagner. *Fourth row* — Charles Kesterson, Norman Kramer, Richard Putman, Dan Boylan, John Bley.

Student Council—Freshman War Bond Captains

STUDENT COUNCIL

First row—E. Gillie, T. Jehl, Father Cross, R. Fabian, R. Tobin. *Second row*—M. Briggeman, S. Miller, P. Grothouse, H. Colchin, B. Wierman, J. Suelzer, J. Lebig. *Third row*—R. Nassenstein, M. Keane, M. Clifford, A. Poinsatte, P. Thompson, B. Roethele, R. Getty, J. Gladieux. *Fourth row*—R. Lorraine, R. Poinsatte, J. Donavan, R. Bloom. *Fifth row*—R. Klingenberger, V. Gocke, J. Morrell, C. Winans, J. Berghoff, J. Tourney, H. Huguenard, D. Franke.

FRESHMAN WAR BOND CAPTAINS

Left to right: Seated—Ray Tobin. *Standing*—Peter Figert, Bernard Didion, Mary Lou Nichter, Melvin Feagler, Joan Liebig, Jim Beck, Dan Steinbruner.

The Student Council

Voicing popular opinion, and bringing about closer harmony between faeculty and students, the Student Council closes its seventh year as the representative group of the school.

A side-line, but quite an important one, with the council this year was the sponsoring of war bond and stamp sales in the school. Sucessful in this, the Student Council fulfilled its obligation to those students of the past now serving in the armed forces by encouraging present C.C.-ers, to perform a very necessary civilian service—financing the war.

The War Bond Captains

With the absence of fathers, brothers, and loved ones leaving empty spaces in so many homes, C.C.-ers recognized the duty to do their share by buying all the bonds and stamps within their power. Student Council members assumed the title of Bond Captains, and conducted sales in each homeroom. Incidentally, the selling of bonds and stamps in the individual rooms, a new feature this year, was designed to make purchases more convenient for those patriots who put Central Catholic over in the Bond Drive.

SCIENCE CLUB

Left to right: First row—Christine Deloff, Jim Fiedler, Sister M. Verena, Don Briggeman, Ray Fabian. *Second row*—Joan Jacquay, Mildred Westrick, Colette Mohl, Bess Ann Nassenstein, Margaret Hartman, Nila Jean Motter. *Third row*—Bob Getty, Jim Owens, Tom Benning, Don Freiburger, Frank Helmsing, Jim Robinson, Paul Fleckenstein, Roy Firestine.

WRITERS' CLUB

Seated—R. Rockey, V. Gocke, Sister Catherine Joseph, J. Kintz, D. Klingenberger. *First row (standing)*—R. Filippo, B. Spranger, V. Hilker, M. Woehnker, V. Reidy, T. Khorman, M. Marcotte, M. Hogan, R. M. Becker. *Second row*—M. Dumato, M. C. Hahn, C. Mohl, M. Trenadue, R. Klingenberger, C. McKeon, G. Naumcheff, M. J. Wood, P. Seculoff, R. Ernst. *Third row*—J. Barnes, M. Haffner, E. Gross, M. Braun, P. Meiners, P. Becker, B. Lotti, M. Hilker, P. Walker. *Fourth row*—J. McDonald, S. Barnes, P. Thompson, P. Van Horn, M. App, J. Dirig, M. H. Lewis, M. A. Clifford, Jean Suelzer, S. Ankenbruck.

The Science Club

Comprised of 30 members from the Chemistry, physics, and aeronautics classes, the Science Club has throughout the year encouraged scientific interest among high school students. At their monthly meetings the young scientists gave lectures and carried on demonstrations for the education and entertainment of the others. An exhibition in April gave the student body a chance to view the results of such interesting experiments as electroplating, molecular models, distillation of crude oil and others, performed or designed by club members.

The Writers' Club

The purpose of any journalistic club is to stimulate appreciation for fine writing, and to foster creative talent among gifted students. In addition to this general achievement the Central Catholic Writers' Club prepares interested underclassmen for a future berth on the Shamrock. Membership to the club is gained, as a rule, by contributing to the paper. Pledges are received as full-fledged members as soon as they have merited the necessary number of points.

Spanish — Latin Clubs

SPANISH CLUB OFFICERS

Seated—Earl De Grandchamp, Barbara Scheffer, Sister Mary Angele, Corinne Kintz, Stanley Urbine. *Standing*—Joseph Parks, Gene Marie Keller, Robert Lynch.

LATIN CLUB

Left to right: First row—M. O'Connell, J. Smith, P. Double, B. Perry, J. Stegmeyer, B. Spranger. *Second row*—P. Kline, D. Hogan, L. Muldoon, L. A. Clements, R. A. Nassenstein, C. Mohl, M. Rulo, N. Aurentz, J. Suelzer, Sr. Mary Celine. *Third row*—S. Barnes, J. Kintz, M. L. Adang, R. Waltemath, H. Meier, I. Kramer, J. Miller, P. Walker, M. H. Lewis. *Fourth row*—J. McDonald, M. R. McDonald, R. A. Kimes, T. Rorick, P. Schlipk, M. Morton, M. Hartman, R. Rockey, C. Racht. *Fifth row*—B. Louthan, R. Roller, D. Boylan, W. Fiedler, J. Voors, K. Merz, P. Grimmer, J. Robinson, J. Essig.

The Spanish Club

With the United States and Latin America becoming yearly more and more interdependent, the Spanish tongue has assumed a position of ever-increasing importance. Many students must feel that Spanish will be of value to them in later life, if the growth of the Spanish Club is any indication.

After a strenuous initiation ceremony early in the year, the Club settled down to preparing a program to be presented for the Mothers' Club in May.

The Latin Club

Drawing to a close its fifth year of activity, the Latin Club looks back with pride upon its many accomplishments. Outstanding event of the year was the Roman banquet given early in December. Senior Latin students reigned as guests, while the newly initiated Junior members served and provided entertainment.

Rising interest in Latin is shown by the yearly increase of students continuing through their third and fourth years of this basic language.

LIBRARY STAFF

Left to right: Assunta Settini, Lee Ann Clements, Georgia Ann Shaner, Sister Alphonsus, librarian; Harriet Meier, June Getts, Kathleen Schneiders, Mary Jane Wood, Helen Colchin, Mary Jane Lotti, Betty Lotti, Perpetua Kroomer, Mercedes Mettler.

CIVICS CLUB

Left to right: First row—D. Boyland, C. Deloff, Fr. Gollner, F. Minick, M. Westrick. *Second row*—V. Bacon, M. Gladieux, M. Braun, E. Gross, J. Cox, B. Suelzer, R. Friedman, J. Jacquay. *Third row*—E. Allen, M. Panyard, T. Pitzen, C. Mohl, J. Stotle, J. Congdon, P. Lallow, P. Garvin. *Fourth row*—J. Essig, P. Double, R. E. Smith, A. Berghoff, P. Miners, P. Becker, D. Briggeman, J. Gremaux. *Fifth row*—J. Owens, P. Buanno, B. Louthan, B. Adang, L. Hinsey, B. Kuyoth, D. Weaver, R. Tobin.

The Library Staff

Of all the rooms at Central Catholic, each with its own fascination, there is perhaps none so appealing to students as the library. Under the able supervision of Sister Alphonsus the library has operated smoothly since the school first opened.

Visitors to the library will inevitably comment on its undefinable beauty and charm. The cool, restful atmosphere of this reading and reference room invites thoughtful studying. Students will use almost any excuse for the privilege of substituting the library for their regular study halls.

The Civics Club

Basing its membership upon scholastic achievement, the Civics Club, under the direction of Rev. Lawrence J. Gollner, has attained new prominence in the school during the past year. Bi-monthly meetings were held at the homes of the members, where young citizens discussed lively topics of civic interest such as lowering the voting age, and compulsory military education. The old adage about "all work and no play" has no application to the Civics Club for when the regularly scheduled debates were completed, club members had an opportunity to meet on a social basis.

Honor Society — 21 Old Men

HONOR SOCIETY

Left to right: First row —Bernice Gebhart, Colette Mohl, Rose Ann Nassenstine, Phyllis Double, Joan Jacquay, Margaret Trentadue, Mary Wurstner, Bernice Spranger. *Second row* —James Robinson, Vincent Gocke, Joseph Naumcheff, Joseph Parks, James Berghoff, Dan Boyland, Ray Tobin (absent).

21 OLD MEN

First row—Joseph Dahm, Vincent Gocke, Raymond Tobin, Donald Ryan, Kenneth Harber. *Second row*—Arthur VonderHaar, Joseph Parks, Richard McGahran, James Berghoff, Joseph Naumcheff, James Robinson, James McArdle. *Third row*—Richard Luther, Harold Ellison, Thomas Seculoff, Robert Adang, James Fiedler, Maurice Ehinger, Jess Keith, Raymond Luley. Joe Linn (absent).

The Honor Society

Because of the general opinion that some recognition should be given to seniors apart from the regular scholastic awards, a poll was taken this year among the senior class and teachers to determine what classmates they considered to be most representative. The result is a group of fifteen boys and girls headed by Bernice Spranger, who have been outstanding in both scholastic and extra-curricular activities during their four years at Central Catholic. The fact of the matter is that the greater number of this "honor society" are actually honor students.

The 21 Old Men

After graduation there is a tendency for friends, however close, to drift apart. In 1942 a group of boys said, "This mustn't happen to us," and presto!—the 21 Old Men! Its original membership increased to 84 boys, the Club continues to flourish as a semi-alumni organization designed to hold Central Catholic graduates together in pursuit of pleasure and companionship. In its more activ days, the Club came to order monthly at the members' homes or in parish halls. Today, however, with the majority of the "Old Men" in service, meetings are necessarily few and far between.

DRAMATICS CLUB
Seated—Vincent Gocke, Father O'Connor, Bernice Gebhart. *Standing*—Gene Marie Keller, Dan Boylan, Audrey Poinsatte, Jack Essig.

CAST OF PLAY
Seated—Jim Voors, Joan Obergfell, Harriet Meir, Theresa Rorick, Pat Walker. *Standing*—Pat Laughlin, Bernan Kuyoth, Colleen Donahue, Warren Hilleke, Jim Schaab, Tom Seculoff, Bob Roller, Georgianna Jaeger, Rose Eileen Smith, Virginia Hilker.

The Dramatics Club

From America's earliest days when Priscilla said, "Speak for yourself, John Alden," American youth has felt the urge to dramatize himself and his surroundings. Indeed the desire to speak for oneself is the basis for the foundation of a Dramatic Club. While preparing boys and girls for future careers, a school must provide for them some means of expression, an outlet for their talents. In its annual two or three plays the Mask and Wig Club has fulfilled this requirement by uncovering and developing hidden talents to the point where they may benefit their owners.

"Growing Pains"

Headed by Jim Schaab and Pat Laughlin, the cast of "Growing Pains" gave a vivid interpretation of typical teen-age problems. The Dramatics Club's first venture of the year centered around George and Terry McIntyre, youngsters enjoying a social fling, while Professor McIntyre, portrayed by Tom Seculoff, wondered what the world was coming to, and Mother, Colleen Donahue, calmly understood and agreed with her offspring. Further credit is due the able supporting cast and the hard-working production staff headed by Joan Daley.

First row—Robert Adang, Joseph Emmanuel, Margie Fox, Patricia Thompson, Richard Happ, Thomas Blee, Gerald O'Marrow. *Second row*—Lloyd Bracht, Anthony McIntee, Timothy McCann, Gerald Fox, William Fadus, Madonna Kaade, Colette Mohl, Theresa Hartman, Lois Littlefield, Charles Trapp, Gene Till. *Third row*—Donald Freiburger, James Klopfenstein, Jerome Schnurr, Jay Fisher, Joseph Nammcheff, George Hartman, William Litchfield, Jack Hile, Jack Bender, Virginia Fisher, John Engle, Kenneth Merz.

Our Band

"Of course it's good, and this is only the beginning."

Such a statement might well be applied to the Central Catholic Band, as it finds itself one step nearer to the lofty goal set up for it. Comprised this year of thirty-five members, the concert band visualizes a future membership of nearly one hundred musicians. Not only in size, but in quality as well, the band expects to show improvement with each succeeding year. It is only reasonable to conclude that boys and girls who have studied music since their entrance into grade school, will bring to the high school band a musical foundation which will eliminate the necessity for teaching fundamentals.

Ranging from martial to popular music, the band endeared itself to the student body this year as never before in its history. Even the other high school students were forced to sit up and take notice when the Irish music-makers broke into their ever popular "Auditorium Session." C.C.-ers proved their loyalty to the band, whose music had faithfully entertained them, by responding wholeheartedly to the Band Raffle which was conducted in March.

The man who has made so much of the band's success possible, Mr. Richard Guthier, is a native of Huntington and served as an instructor at New Haven High and South Side before accepting his position here. Largely through his efforts the band has assumed a position of real importance in the school.

As hosts to the 1945 State Music Contest, held in the school gym April 14, the band members had an opportunity to compare the styles of quite a sizable number of music organizations. Such contact is stimulating in that it invites self-criticism and a desire for improvement.

With future prospects which are almost dazzling in the light of previous accomplishments, the Central Catholic Band looks forward to the day when music will be the most important extra-curricular activity in the school. Many of the present members will not be on hand to view their triumph, but they draw consolation now from the certainty that the day is coming —and soon.

Colette Mohl

Our Orchestra

Completing its most successful and active year, the Central Catholic orchestra is planning even greater things for the future. The orchestra officially opened its program with a half-hour concert preceding the second lecture of the Catholic Evidence Series in November, and continued this process for all the lectures. Alternating with the band, the orchestra performed for one presentation of each of the Dramatic Club plays.

Not only in the school, but throughout the entire city the orchestra increased in prestige. Their presence was requested at the Businessmen's Dinner in January, and this appearance was followed by another at a U.S.O. dinner in February. During the year Father Cross received several generous donations for the orchestra's needs, sent anonymously by admirers of good music who recognized the marked improvement in this group.

A word of praise for the orchestra was given by a number of the clergy after the banquet which followed the Most Reverend John Bennett's consecration on January 10. One priest remarked that for a high school group, the young musicians played in a remarkably professional manner. Apparently the judges of the State Music Contest agreed, for the orchestra came through the April competition with flying colors, rendering two well chosen symphonic selections.

1944 marked the formation of a new organization, the Orpheus Club, composed of the younger orchestra members. This group topped a busy year by attending the performance of Hansel and Gretel given at the Shrine theatre on December 20. Sister Clement Marie, assistant director of the orchestra, is the moderator of the Orpheus Club.

The fine performances of the orchestra were partially due to a well-balanced instrumentation. The string section included thirteen violins, one viola, two cellos and a string bass. Other instruments contributing to the harmonious effect were, in addition to piano accompaniment, two trombones, two cornets, one oboe, two saxophones, one flute, two clarinets, and the tympani.

To Mr. Richard Guthier, its capable director, the orchestra owes much of its success. Taking talented raw material and developing it into a smoothly functioning organization is an old story with this competent and popular leader. The student body extends their thanks to him, as well as to Sister Clement Marie, and to the players themselves for giving Central Catholic an orchestra to enjoy and be proud of.

Colette Mohl

Seated—Patricia Hoffman, Mary Helen Lewis, Madonna Kaada, Jacqueline Hoffman, Betty Wyss, Theresa Till, Virginia Stockley, Carroll Abbot, Ann Marie Voirol, Alice Sohaski, Phyllis Seculoff, Catherine Marie Vastano. *Second row*—Sister Clement Marie, David Klingenberger, Charles Kocks, Donald Ehinger, William Walker, Donald Davis, Thomas Conboy, Mr. Guthier, Donald Freiburger. *Third row*—Joseph Naumcheff, Patricia Thompson, Gene Till, Charles Trapp, Anthoney McEntee, Robert Adang, Jack Bender, Virginia Fisher.

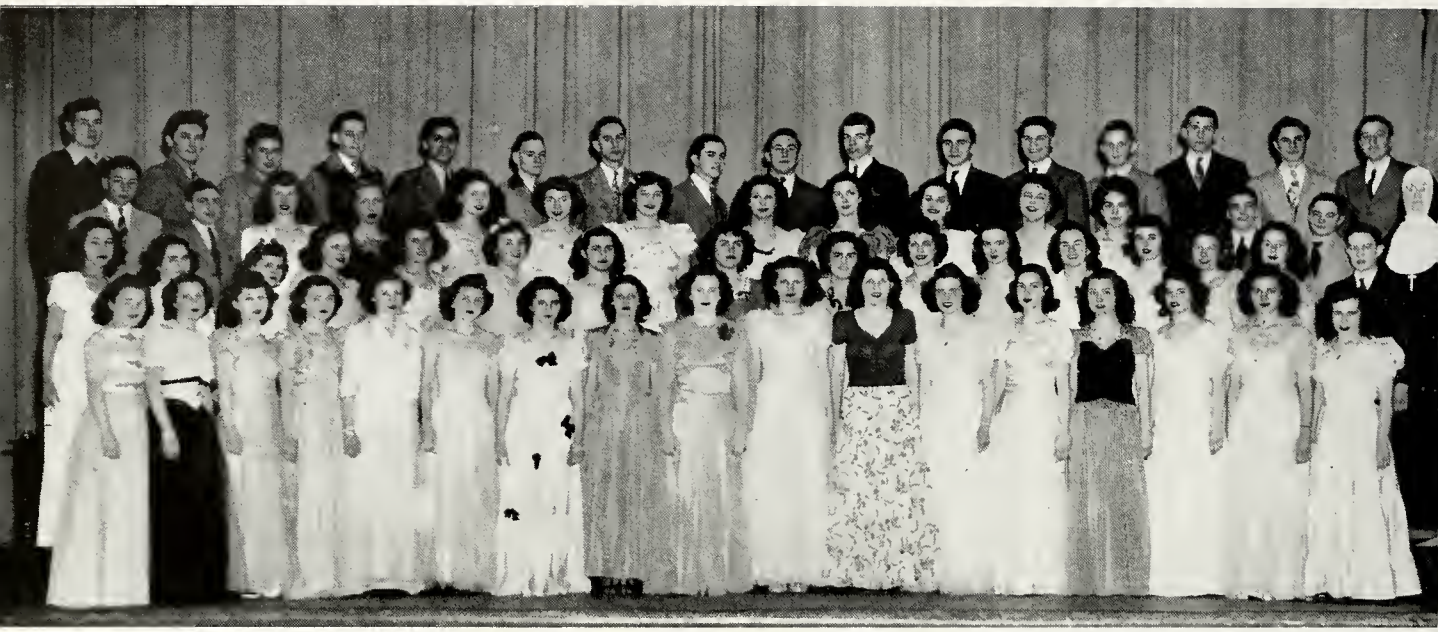

Left to right: First row—Mary Alice Keckley, Rita Klingenberger, Dolores Timme, Jackie Shaw, Patricia Beirman, Virginia Geoffray, Dolores Fabian, Edythe Didier, Alice Morkin, Carol Leuenberger, Julia Williams, Patricia Kintz, Sue Ankenbruck, Marilyn Braun, Madonna Jordan, Rosemary Ernest, Rita Mommer. *Second row*—Georgia Momper, Ernestine Wolf, Phyllis Brown, Donna Grimmer, Mary Jane Maroney, Kathleen Schnieders, Margaret Nieb, Margaruitte Schafer, Helen Marie Wunderlin, Norma Gerhardstein, Patricia Meiners, Joellen McDonald, Marilyn Bender, Florence Knight, Patricia Shipper, Jack Keane. *Third row*—Robert Helmkamp, Richard Blume, Hildegarde Hofacker, Eileen Gross, Jean Stevens, Estella Schindler, Marilyn Haffner, Ruth Sanders, Patricia Gremaux, Mary Helen Lewis, Kathleen Orth, Georgia Shaner, Vincent O'Connor, Peter Figert, Sister Agnes. *Fourth row*—Dan Steinbrunner, Kenneth Wunderlin, Elmer Wunderlin, Robert Jakway, Otto Bonahoom, William Spelman, Jack Bley, Gene Till, Richard Weaver, Bernan Kuyoth, Francis Weaver, Dan Anderson, Thomas Field, Gerald Fox, Robert Marquart, Donald Weingartner.

Our Glee Club

The book of the Constitution and rules, coupled with the dignity of the royal purple gown and gold satin stole, are two decisive movements toward the intensive development of the Glee Club. The Constitution embodies the rules and regulations which must be obeyed to become a standard member. Also it explains the receivable awards. The newly acquired gowns and stoles add to the Glee Club's position among the firmly established organizations in the music world.

Displaying the steadfastness which is true to the tradition of C.C. students, most of the members maneuvered five noon hours a week into their busy schedules. As recompense for this sacrifice of two additional periods a week, the Glee Club has advanced both in spirit and in meaning. The members more readily realize the wondrous gift God has given to man to sing His everlasting praises; the gift to lift mankind from the lowness of earth to the splendor of heaven; the gift to express in song the ideas of man. In co-operation with this grace, the chorus has extracted, from otherwise meaningless songs, the expressions of joy, sorrow, prayer, love.

Highlighting the entire year was the magnificent rendition of the solemn "Te Deum" at the Consecration of Bishop Bennett in the Cathedral of the Immaculate Conception. High praise and great compliments greeted the ears and hearts of the chorus from the lips of the ecclesiastics.

For the first time in the history of C.C. the National Catholic Music Educational Association held its Spring Festival here early in April. The C.C. Glee Club sang the solemn "Te Deum" at the close of Mass, which opened the National Contest.

Tribute to Sister Agnes must not be overlooked. She has proved her deep determination and gentle spirit in the promotion of the Clee Club to a firmly established position in the world of music.

Georgia Ann Shaner

Our Grade School Band System

Plan now for the future!

With these words our government is continually urging us to prepare today for tomorrow's needs. Following the same train of thought the music department of Central Catholic has extended its branches into the grade schools from which the talent of the future will be drawn. An intensified program of musical studies in the Catholic grade schools will continue to expand until it guarantees every parochial school child the chance to study music from his earliest years.

The program begun this year in the five largest grade schools—St. Peter's, St. Patrick's, Precious Blood, St. Jude's, and St. John's—proved to be a major success, and more than lived up to the expectations of the music director. "Tooting a horn" has always appealed to youngsters, but they are even more enthusiastic when they can combine the music of their own instrument with that of others to form really melodious sounds. A band builds upon that principle, and the sooner children learn the meaning of and the means to harmony, the better will be the organization that they form.

It can be done. The Band Festival which was presented in the gym May 3 gave ample proof that hard work on the part of both director and pupil can produce an organization which is worthy of their combined efforts. The individual numbers which each grade school band played were indicative of what may be expected when these young musicians have another year or two of study behind them. Within a comparatively few years they will comprise approximately ten per cent of the high school student body, and the Central Catholic Band will assume a membership which will have no equal in its kind throughout the city.

Too much credit cannot be given Mr. Guthier, who has given so much of his time and efforts to promote the success of the grade school project. With a knack for bringing out the best in his pupils, he has developed an idealistic venture into a smoothly functioning system, which promises much for tomorrow. By investing in a policy which pays dividends in providing a constant flow of fresh talent, the music department of Central Catholic is indeed planning for the future.

Colette Mohl

BAND OFFICERS

Left to right: First row—Colette Mohl, Don Freiburger, Kathleen Orth. *Second row*—Robert Adang, Theresa Hartman, Joseph Naumcheff.

GLEE CLUB OFFICERS

Left to right: Seated—Pat Kintz, Georgia Shaner, Pat Gremaux, Pat Meiners. *Standing*—Kathleen Schnieders, William Spelman, Gene Till, Kathleen Orth, Mary Jane Maroney, Ray Tobin (absent).

Twirlers — Freshman Glee Club

TWIRLERS

Left to right—Carol Leienberger, Madonna Jordan, Jacqueline Mayers, Nancy Reader, Dorothy Maliszewski, Mary Lou Rohyans, Patricia Kintz, Barbara Beekman.

FRESHMAN GLEE CLUB

Left to right: First row—Sister Mary Agnes, R. Filippo, M. L. Swank, A. Uecker, E. Shirey, C. Abbott, J. Ankenbruck, D. M. Connet, V. Schnieders, C. Glaser. *Second row*—C. Mourey, C. Krull, E. Meyer, J. Schmidt, T. Kohrman, M. L. Hinen, G. Mommer, J. Hartman, A. Herber, E. Frieberger. *Third row*—P. Potosky, P. O'Connor, C. Landis, C. Von Behren, J. Nommay, J. Strebig, J. Roy, G. Vachon, J. Hoelle, S. Blackwell, M. A. Steckbeck.

The Twirlers

Few but mighty the C.C. twirlers swing their batons for the last time this year, and look ahead to bigger and better programs in the future. Appearing on the floor for all home basketball games, the girls also took part in February's sectionals. Probably the most outstanding appearance of the year took place on January 20, when the twirlers performed in a minstrel show on the Hoosier Hop. Under the instruction of the more experienced girls, several interested students are learning the art, and will add to the prestige of the twirlers next year.

The Freshman Glee Club

The newest branch of the Music Department is the Freshman Glee Club. This group of thirty girls, under the supervision of Sister Mary Agnes, participated in two major programs this year. Their "Virgin's Slumber Song" was outstanding in the Christmas program for its many artistic effects. The girls also took part in the N.C.M.E. Spring Program in April.

The officers who led the group in such a fine start are Theresa Kohman, President; Geraldine Mommer, Vice President; Carroll Abbott, Secretary-Treasurer; Point Secretary, Joan Roy.

PROM QUEEN AND COURT

Left to right: Standing—Dorothy Soshea, Marylin Ort, Julia Freiburger. *Seated*—Phyllis Horn, Pat Grothouse, Barbara Wierman.

PROM COMMITTEE

Left to right: Seated—Colette Mohl, Ray Tobin, Rose Ann Nassenstein, Bob Roller. *Standing* — Dick Weaver, Dan Boylan, Jess Keith, Ben Louthan, Jim Owens.

The Senior Prom

With the Senior Prom behind, only one thing remains—graduation. As graduates review the happy events of their last year at Central Catholic, the Prom stands out as a shining memory. To some of us June 1, 1945, meant our last prom. It was beautiful that night at the Athletic Club Ballroom. The lights, the music, the decorations—everything was perfect. When the drums began to roll we knew that the moment had arrived, and we stood back to watch Pat Grothouse, the queen we had chosen, take her place on the throne. The five attendants in their soft pastels made a picturesque setting, as the queen in traditional white surrendered her crown to the Blessed Mother.

We remember the lump that rose in our throats as the strains of the last dance died away, and we looked a lingering farewell at a milestone in our fast-fading high school careers. Afterwards there was the usual mad scramble for a place to eat. We stood in line for ages, I guess; time went so fast that night. And after we had devoured our hamburgers and cokes we piled back into the car—all eight of us. We had crushed formals and ruined corsages, but we didn't mind. This was prom night—our last prom.

Cafeteria — Concession Workers

CAFETERIA STAFF

Left to right—John Saxton, Emma Ceresino, LaDonna Vachon, Mrs. Seibert, Tim McCarthy, Mary Saxton, Margaret Pitzen, Harry Hodde, Catherine Strack, Julia Vorich, Mary E. Girardot, Joan Havert, Irma Hahn, Helen Spieth, Mary K. Hahn.

CONCESSION WORKERS

First row—I. Kramer, B. Louthan, J. Daley, R. Voorhees. *Second row*—P. Dierkes, J. Schlumbohm, P. Yaste, V. Hilker, L. E. Clements, P. Hippenhamer. *Third row*—P. Laughlin, J. Roffleson, R. Waltemath, M. L. Adang, M. Morton, B. Roethele, C. Donahue. *Fourth row*—R. Zurbach, M. A. Nash, M. Luley, L. Hipskind, R. VonderHaar, L. Johnson.

The Cafeteria Staff

"Mother's little helpers" is a better title for the boys and girls who help "Ma" Seibert in the cafeteria. The fact that we have one of the finest high school cafeterias in town serving fine meals at reasonable costs is due to the help given Father Feltes and Mrs. Seibert by this group of hard working boys and girls. It is this group that helps serve breakfast in record time to enable the students to report on time in their homerooms, and it is this group also which keeps the cafeteria as clean as a "Dutch kitchen," making it a delightful place to have your meals.

The Concession Workers

Under the auspices of the Mission Society a group of willing boys and girls were organized this year to sell refreshments at our home football games. It is another one of those thankless jobs which means going to football games and missing all the best plays. This particular group were a fine bunch of salesmen who could sell ice-cold "Cokes" on the coldest days. They had a reason for their enthusiasm. The profits from their sales were going to the missions. With Joan Daley and Ben Louthan directing activities the Concession Workers made some hard pressed missionaries happy.

Achievement Page

Chamber of Commerce Oratory Winners

INCENT GOCKE '45
JOELLEN McDONALD '46
MARILYN WOEHNKER '47
DICK BLUME '48

Chamber of Commerce Essay Winners

ARY O'CONNELL '45
VINCENT O'CONNOR '48
MARITA ANN MEYER '47
WILLIAM FIEDLER '46
(absent)

Four Year Scholastic Monogram Winners

rst Row:

DANNE SMITH
PHYLLIS DOUBLE
JAMES ROBINSON
BERNICE SPRANGER
MARGARET TRENTADUE

cond Row:

ORRINE SUELZER
COLETTE MOHL
FLORENCE KNIGHT
JOAN JACQUAY
MARY WURSTNER
MARY O'CONNELL
BERNICE GEBHART

"Making Friends With Music"

THE MUSIC APPRECIATION CLASS

DENTAL CARE

Enjoy Good Teeth By Giving Them Careful Attention

DR. MAX R. ANDREWS

NEW YORK DENTISTS

825 Calhoun St. A-3415

The 1945 ECHO STAFF

ACKNOWLEDGES THE COOPERATION OF THE FOLLOWING WHO HAVE MADE THIS ISSUE OF THE YEARBOOK POSSIBLE.

OUR PRINTER: Mr. Vernon Keefer of the Keefer Printing Co.

OUR ENGRAVER: Mr. Virgil Montague of the Fort Wayne Engraving Co.

OUR PHOTOGRAPHER: Mr. Ray Brennerkamp of the Cron Studio

OUR ADVERTISERS, OUR PATRONS,

OUR FELLOW STUDENTS, AND OUR FACULTY

J. E. Maroney and Co.

COMPLETE INSURANCE SERVICE

Lincoln Tower A-1233

COMPLIMENTS OF

A Friend

The CC Fashion Parade

1. For lounging about the school.

2. For eating popcorn at a football game (Marjorie Donovan, June Getts, Pat Baldus).

3. For dashing off to work after school (Mildred Harber, Pat Grothouse, Alice Ann Murphy, Virginia Meyer, Christine Deloff).

4. For lounging about the house (Virginia Bacon, Barbara Scheffer, Mary Margaret Lerch, La Von Fenker).

5. For a bicycle trip (Mary Agnes Redmerski, Joan Gotta, Jean Ann Meyers, Dolores Goneau, Rita Weigand).

6. For a chilly football game (Barbara Suelzer, Marie Kohrman, Margie Miller).

7. For working on the farm (Virginia Bacon).

8. For a comfortable afternoon at a CC game.

9. For singing at Irene Byron (Colette Mohl, Mary Anderson, Pat Gremaux).

10. For sliding on ice (Jo Ann Stolte).

11. For living in the country (Joan and Lillian Muldoon).

DERHEIMER BROS.

PLUMBING and HEATING
CONTRACTORS

1024 Barr St. A-2343

META CHI SIGMA

HIGH SCHOOL SORORITY

Congratulate Graduates of '45

MOBILOIL MOBILGAS

AUTO INN GARAGE

CERTIFIED MOBIL LUBRICATION
TIRES, TUBES, BATTERIES

Richard (Dick) Romary—Mgr.

Washington at Broadway Phone A-8304

OUR THANKS TO
THE ECHO STAFF

HOME ROOM 206

DAHM BROS.

Roofing Experts

1600 S. Harrison Phone H-3221

ECHO BOOSTERS

First row—Rose Eileen Smith, Joe Dahm, Joan Jacquay, Bernice Gebhart, Tom Roach, Audrey Poinsatte. *Second row*—Virginia Hilker, Dorothy Bercott, Grace Troop, Carolyn Kuttner, Eileen Gross, Marie Hogan, Alice Buchanan, Rita Robinson. *Third row*—Joan Roffelson, Joan Freiburger, Mary Saxton, Susan Andrews, Pat Grothouse, Jean Suelzer, Rita Beck, Rita Roethele. *Fourth row:* Bud Manes, Bill Isaacs, Marian Sharpe, Corrine Kintz, Donna Butler, Marilyn Kinder, Jean Kocks, Jackie Miller, Dan Clemens. *Fifth row*—Don Litchfield, Bob Alter, Eugene Hoffman, Tom Blee, Bob Adang, Jim Klopfenstein, Paul Navitski, Joe Getts, Joe Emanuel, Jack Essig.

Patrons

- Most Rev. John F. Noll, D.D.
- Rt. Rev. Msgr. Thomas Conroy
- Rt. Rev. Msgr. D. L. Monahan
- Very Rev. Msgr. Henry Horstman
- Rev. J. Nicholas Allgeier
- Rev. Henry Ameling
- Rev. Leo Armbruster
- Rev. John Bapst
- Rev. Cornelius Bergan
- Rev. J. A. Bick
- Rev. Thomas Brandon, O.S.C.
- Rev. John Dapp
- Rev. Aloys Dirksen, C.PP.S.
- Rev. Richard Dirksen, C.PP.S.
- Rev. Thomas Durkin
- Rev. William Ehrman
- Rev. Charles J. Feltes
- Rev. Charles Girardot
- Rev. Ray Halker, C.PP.S.
- Rev. James Hayes
- Rev. Joseph Hennes
- Rev. Edward Hession
- Rev. Joseph Hession
- Rev. Joseph Jacobs
- Rev. Clement Koors
- Rev. J. Lothamer
- Rev. Stanley Manoski
- Rev. Andrew Mathien
- Rev. Stanley Meiering, C.PP.S.
- Rev. Edward Miller
- Rev. John Moskol
- Rev. John F. Nadolny
- Rev. Leo Pursley
- Rev. Charles Seeberger
- Rev. Eugene Zimmerman
- Rev. Robert Zahn

Always First With the Latest

SWEATERS PANTS JACKETS

Kuttner's Men's Wear

1126 Calhoun St.

Compliments of

MAIN CLEANERS

QUICK SERVICE

CLEANERS & LAUNDERERS

323 E. Washington A-1188

BORDENS ICE CREAM

SERVED IN OUR CAFETERIA

"If It's Borden's, It's Got to Be Good"

Hi, Fellows!

If you're looking for really smart clothes, head for Grand Leader's new "Carroll Hall"

COLLEGE SHOP

Yes, Sir, a New Shop exclusively for High School and College Men who appreciate smart dressing! A shop that rates "tops" when it comes to fashion, quality, and money-saving prices! Shop and prove it to yourself!

MEN'S STORE—STREET FLOOR

GRAND LEADER

CALHOUN and WAYNE FORT WAYNE 2, INDIANA

Patrons

Mayor H. W. Baals

●Mr. and Mrs. Milton A. Adams
Mr. and Mrs. Herbert F. Adamske
Bob Adang, 305
Mr. and Mrs. Edward P. Adang
Mr. and Mrs. J. W. Adang
A Friend
A Friend
Mr. and Mrs. Silas F. Alspaugh
Mr. and Mrs. Anthony J. Alt
Mr. and Mrs. Al J. Alter
Mr. and Mrs. Clarence L. Alter
Mr. and Mrs. Edward J. Alter
Mr. and Mrs. H. Oscar Alter
Mr. and Mrs. Clarence Anderson Jr.
Mrs. Frank E. Anderson
Mr. and Mrs. W. S. Anderson
T/Sgt. Gerald A. Andrews
Dr. and Mrs. Max R. Andrews
Mr. and Mrs. Carl Ankenbruck
Mr. and Mrs. George L. App
Mr. and Mrs. Gerald C. Aurentz

●Mr. and Mrs. D. A. Barnes
Mr. and Mrs. Frank L. Barnett
Mr. and Mrs. A. C. Beam
Mr. and Mrs. Dan L. Beck
Mr. and Mrs. Albert Becker
Miss E. M. Becker
Mr. and Mrs. Adam G. Beckman
Mr. and Mrs. Russell G. Bennett
Mr. and Mrs. H. J. Benning
Miss Alice Bercot
Mr. Edward L. Bercot
Mrs. Gertrude Bercot
Mr. and Mrs. Joe Bercot
Mr. and Mrs. Fred A. Berghoff
Mr. and Mrs. H. J. Berghoff
Mr. and Mrs. W. E. Berghoff
Mr. and Mrs. E. J. Beverforden
Mr. and Mrs. Herbert Black
Mr. and Mrs. R. J. Blackwell
Mr. and Mrs. Joseph T. Blee
Mr. and Mrs. Paul J. Blee
Mr. and Mrs. Robert T. Blee
Mr. and Mrs. Wilbert Blomberg
Mr. and Mrs. Elmer A. Bobay
"Boomer, Red, and Mert"
Mr. and Mrs. Frank A. Bougher
Mr. and Mrs. H. J. Bower
Mr. and Mrs. F. Wade Boylan
Mr. and Mrs. R. A. Braun
William Braun "101"
Mr. and Mrs. Joseph L. Brown
Mr. and Mrs. Harold Broxon
Mr. Eugene R. Brubaker
Mrs. Eugene R. Brubaker
Mr. and Mrs. Wm. C. Burgard
Miss Catherine Burns
Mr. and Mrs. C. M. Butler

●Mr. and Mrs. J. B. Cahill
Mr. and Mrs. Frank J. Gallahan
Mr. and Mrs. John S. Carp
Mr. and Mrs. John J. Charhita
Mrs. Iva Chrisman
Mrs. Bernardine Clark
Miss Lois M. Clay
Mr. and Mrs. Lloyd Coblentz
Dr. and Mrs. Earl J. Compton
Mr. and Mrs. Homer Couture
Mr. and Mrs. David E. Cox
Mr. and Mrs. Corley L. Crouch
Mr. Robert E. Cuney

●Mr. and Mrs. Neil F. Daley
Mr. and Mrs. Christ J. Deloff
Mr. and Mrs. Joseph Denzel
Mr. Greg F. Detmer
Mr. and Mrs. Robert M. Didrick
Mr. and Mrs. Charles Dirig
Mrs. E. J. Disser
Mr. and Mrs. A. N. Doak and son, Richard
Mrs. Grace Double

●Mr. and Mrs. Henry C. Eckrich
Mr. and Mrs. Edward C. Ehrman
"Harry" Ellison
Mr. and Mrs. Wm. H. Elpers
Mr. and Mrs. S. Joseph Emanuel, Sr.
Mr. and Mrs. John P. Erb
Mr. and Mrs. Lester E. Essig

●Mr. and Mrs. Peter Fabian
Mr. and Mrs. Ray J. Fenker
Mr. and Mrs. Carl J. Fiedler
Mr. and Mrs. John D. Filippo
Mr. and Mrs. John J. Fisher
Mr. and Mrs. Henry B. Fox
Miss Rita Ann Fox
Mr. and Mrs. Robert M. Fox
Mrs. Julia Franke
Mr. and Mrs. Julian Freiburger
Mr. and Mrs. Robert A. Freiburger, Sr.
Mr. and Mrs. Robert A. Freiburger, Jr.
Mr. and Mrs. Frank F. Friedman
Helen Friedman S1/C
Ruth and Elaine Friedman
Mr. and Mrs. Carl J. Furge

COMPLIMENTS
OF

MALOLEY BROS.

Fine Food Stores

Broadway Home Bakery

QUALITY HOME BAKERY

2609 Broadway Wm. Roffelsen, Prop.

Congratulations to Senior Class

DICK'S DINER

220 W. Superior

"A Friendly Place to Eat"

GOOD FOOD & COFFEE

R. Cook, Mgr.

COMPLIMENTS
of

KEESHIN MOTOR CO.

128 E. Baker St.

Fort Wayne, Indiana

Congratulations To
Senior Class

GASETERIA

204 W. Superior

Bonded Gas and Oil

Thomas Smith, Mgr.

COMPLIMENTS
of

MICHAEL KINDER & SONS

GENERAL CONTRACTORS

Compliments
of

A-B-C COACH LINES

830 Lafayette St.

Fort Wayne, Ind.

Patrons

●Mr. Gail Gardner
Mr. Graydon Garvin
Gloria Garvin
Mr. and Mrs. C. J. Gebhart
Miss Bernice Gebhart
Miss Dorothy Gebhart
Mr. and Mrs. Howard Gerardot
Mr. and Mrs. Robert Getty
Mr. and Mrs. Clifford J. Gidley
Mr. and Mrs. J. C. Giere
Mr. and Mrs. Eugene J. Gildea, Jr.
Mrs. R. Gladbach
Miss Dolores Gladbach
Mr. and Mrs. C. E. Gladieux
Mr. and Mrs. Justin F. Gladieux
Mr. and Mrs. Edward Glaser
Mrs. Josephine Glasper
Mr. and Mrs. Peter W. Gnau
Mr. and Mrs. Joseph T. Gocke
Mr. and Mrs. Joe N. Goldstine
Mr. and Mrs. Joseph C. Goodman
Mrs. Mollie Goodman
Goof Girls
Mr. and Mrs. Robert K. Gordon
Mr. and Mrs. Bernard E. Gotta
Mr. and Mrs. A. S. Granahan
Mr. and Mrs. P. W. Green, Sr.
Mr. and Mrs. Glem J. Gremaux
Mr. and Mrs. L. C. Griffith
Miss Virginia Griffith
Mr. and Mrs. Joseph Grosjean
Mr. and Mrs. Carl B. Grothouse
Mr. Frank Gruber

●Mr. and Mrs. Fred Hahn
Mr. and Mrs. N. Halfmann
Mr. and Mrs. Don D. Hall
Mr. and Mrs. Jos. H. Hambrock
Mr. and Mrs. J. F. Hammen
Mr. and Mrs. John A. Hanley
Mr. and Mrs. Frank Hartman
Mr. and Mrs. Leo J. Hartman
Mr. and Mrs. Paul Hatfield
Mr. and Mrs. Thomas E. Hayden
Mr. and Mrs. Joseph Heidenreich
Mr. and Mrs. John A. Heiny
Mr. and Mrs. Lawrence E. Heiny
Mr. and Mrs. Joseph Helmkamp
Mr. and Mrs. Ralph Heminger
Mr. and Mrs. Charles M. Henry
Mr. and Mrs. Robert S. Henry
Mr. and Mrs. Fred M. Herber
Mr. and Mrs. Reinhart Herber
Mr. and Mrs. H. J. Herr
Mr. and Mrs. Robert Hershberger
Mr. and Mrs. Donald Hile
Miss Mary Frances Hile "43"
Mr. and Mrs. Carl F. Hilker
Mr. and Mrs. Edward C. Hilker
Mr. and Mrs. Geo. H. Hilker
Mr. and Mrs. Clarence Hippenhamer
Mr. and Mrs. J. Henry Hipskind
Mr. and Mrs. H. F. Hodde
William and Harry Hodde
Mr. and Mrs. Fred Hofacker
Mr. and Mrs. Ben Hoffman
Mr. and Mrs. Arthur M. Hogan
Miss Sarah Houlihan
Mr. and Mrs. Clem Huguenard
Mrs. Theresa C. Huhn
Mr. and Mrs. Edwin G. Huntine
Mr. and Mrs. James L. Huntine

●Mr. and Mrs. Herman E. Jacquay
Mr. and Mrs. William Jakway
William Jakway
Mr. and Mrs. Carl Jarusiewicz
Mr. and Mrs. Leo J. Jehl

●Mr. and Mrs. Louis N. Jehl
Mr. and Mrs. Elmer J. Jockel
Mr. and Mrs. Forest B. Johnson
Mr. and Mrs. Roy J. W. Jornod

●Mr. and Mrs. H. F. McKean
Mr. and Mrs. Emmett Kearney
Mr. and Mrs. C. Paul Keckley
Mr. and Mrs. J. Vernon Keefer
Mr. and Mrs. Chester N. Keen
Mrs. George C. Keller
Mr. and Mrs. Frank Kennerk
Mr. and Mrs. Robert Kessens
Mr. E. H. Kilbourne
Mr. and Mrs. B. A. Kinstle
Mr. and Mrs. L. F. Kinstle
Mrs. Anna Kintz
Mr. and Mrs. H. S. Kintz
Juanita Kintz
Mr. and Mrs. Henry D. Kirkhoff
Mr. Stanley Klejnot
Mrs. Lela F. Kline
Mr. Don Klingenberger
Mr. and Mrs. J. J. Klingenberger
Mr. and Mrs. L. J. Klingenberger
Mr. and Mrs. Herman Klingler
Mrs. D. Knight
Mrs. Jerome J. Kohrman
Miss Gertrude Kocks
Mr. and Mrs. Herbert W. Kocks
Mr. and Mrs. Joseph B. Kohrman

SOUTH SIDE LUMBER CO.

5000 S. Hanna St. Phone H-1384—H-3295

LUMBER – MILLWORK – BUILDER'S SUPPLIES

BECK OPTICAL COMPANY

126 E. Berry

Compliments

FRANK J. MILLER

1016 So. Calhoun St.

Fort Wayne, Indiana

L. I. GRIFFIN & SONS

HOUSE MOVERS
SHORING ENGINEERS
STEEL ERECTION
BOILER MOVING
SMOKE STACK RAISING

5002 So. Hanna St. Fort Wayne, Ind.
Phone Harrison 3295

Compliments
of

NORTHSIDE RECREATION CENTER

Cor. Barthold & Spring Sts.
Fort Wayne, Ind.

LOPSHIRE FLORISTS

GREENHOUSE

Funeral Designs * * Wedding Bouquets
Cut Flowers
and Potted Plants

Pennsylvania at Lumbard Phone Anthony 7261
Fort Wayne 4, Indiana

SPRING BEGINS WITH NEW
FASHIONS AT

GRAYSONS

RIALTO THEATRE

FORT WAYNE'S LARGEST
NEIGHBORHOOD THEATRE

Calhoun and Pontiac Sts.

ALWAYS THE BEST
IN ENTERTAINMENT

Patrons

Mr. and Mrs. John Konarzewski
Mr. and Mrs. A. H. Kramer
Lt. and Mrs. Jack B. Kunberger
Miss Gertrude Kuttner
Mr. and Mrs. L. W. Kuttner
Mrs. P. G. Kuttner

●Mr. and Mrs. William H. Lacey
Mr. and Mrs. Charles Landstoffer
Mr. and Mrs. Bob Lash
Mr. and Mrs. Alfred J. Lauer
Mr. and Mrs. Anthony Leffers
Mr. and Mrs. Eugene J. Lennart
Mrs. Agnes Lerch
Mr. and Mrs. Paul Leuenberger
Mr. and Mrs. Homer F. Liebig
Mr. and Mrs. Evert Litchfield
Mr. and Mrs. Robert C. Litot
Mr. and Mrs. Henry H. Littlefield
Mr. and Mrs. Wm. C. Long
Mr. and Mrs. Raymond E. Luley
Mr. and Mrs. Grover Lutz
Mr. and Mrs. Frank P. Lynch

●Dr. and Mrs. C. C. McArdle
Helen McArdle
Rosemary C. McArdle
Mr. and Mrs. Milton B. McCann
Miss Esther McCarthy
Mr. and Mrs. D. P. McDonald
Mr. and Mrs. Kenneth V. B. McDonald
Mr. and Mrs. William J. McGary

●Mr. and Mrs. Frank Maddalone
"Maggie, Suzie, Naw and Red"
Mr. and Mrs. T. B. Maher
Mr. and Mrs. H. J. Mammoser
Mr. and Mrs. Joseph A. Marcotte
Mr. and Mrs. Bernard F. Martin
Mr. and Mrs. Bryan P. Martin
Mr. and Mrs. John C. Mattes
Mr. and Mrs. A. W. Meier
Mr. and Mrs. Felix A. Meo
Mr. and Mrs. Paul E. Merrinane
Mr. and Mrs. R. C. Mers
Mr. and Mrs. H. N. Mettler
Miss Mary Ellen Mettler
Mr. and Mrs. Virgil Mettler
Mr. and Mrs. Norbert B. Meyer
Mr. and Mrs. E. H. Miller
Mr. and Mrs. Harry E. Miller
Mr. and Mrs. Kenneth Miller
Mr. and Mrs. Leo J. Miller
Miss Marilyn Miller
Mr. and Mrs. O. F. Miller
Mr. and Mrs. Paul E. Miller
Mr. and Mrs. Ralph J. Miller
Mr. and Mrs. Edward H. Minick
Mr. and Mrs. Bernard E. Mohl
Mr. and Mrs. Andrew Mudrack
Mrs. C. B. Mulholland
Mr. and Mrs. John A. Murphy

●Mr. and Mrs. Robt. E. Nash
Mr. and Mrs. Wm. J. Nassenstein
Mr. and Mrs. A. J. Neidhart
Mr. and Mrs. A. J. Nesswald
Mr. and Mrs. Sam Newnam
Mr. and Mrs. Geo. P. Nichter
St. M 2/c Paul E. Nicola, U. S. M. M.
Mrs. Pauline Nicola
Mr. and Mrs. G. J. Nicole
Mr. and Mrs. Willis B. Noll

●Mr. and Mrs. T. J. Obergfell
Mr. and Mrs. John L. O'Connor
Mr. and Mrs. L. S. O'Connor
Mr. and Mrs. Edgar P. Ort
Mr. and Mrs. Jas. E. Owens

●Mr. and Mrs. Louis A. Paluszak
Mrs. Mayme Passino
Eugene Perrey
Capt. and Mrs. R. E. Perrey
Mr. and Mrs. Andrew W. Perry
Mr. and Mrs. Roland Perry
Mr. and Mrs. Paul J. Pfeiffer
Audrey Poinsatte
Mr. and Mrs. Wm. J. Poinsatte

●Mr. and Mrs. Frank R. Ray
Mr. and Mrs. R. E. Reader
Mr. and Mrs. Paul Redmerski
Paul Redmerski, Jr., Class of '43
Mr. and Mrs. Edward J. Reinhart
Mr. and Mrs. John A. Reinhart
Mr. and Mrs. Walter Relue
Mrs. Lillian Rempes
Mrs. Anna Ripberger
Mr. and Mrs. C. B. Roach
Miss Mary Roach
Mr. and Mrs. R. P. Roach
Thomas Roach
Mr. and Mrs. Stephen B. Robinson
Dr. and Mrs. H. H. Rockey
Mr. and Mrs. William H. Roller
Mr. Fred Romary
Mr. and Mrs. D. C. Rulo
Mr. and Mrs. A. J. Ryan
Miss Helen Ryan

Flowers

40 YEARS OF FLORAL SERVICE

Giving You the Finest in Flowers Obtainable

Thanks for your past patronage and we assure you of continued service under present conditions.

LANTERNIER FLORISTS

1205 Calhoun St.
A-1252—A-1253

PARKERS

DRESSES - SPORTSWEAR - COATS

811 Calhoun Street

Fort Wayne, Indiana

We Specialize In:

PRAYERBOOKS
CRUCIFIXES
ROSARIES
STATUES
BIBLES
PICTURES
ECCLESIASTICAL GOODS

When buying Catholic goods make sure they have the approval of the church. You can be certain of authentic merchandise only when buying at a Catholic store.

CATHEDRAL BOOK STORE

1214 S. Calhoun St. Harry M. Boxberger Fort Wayne, Indiana

ERWIN STUDIO

Gerald Coffman, Owner

1031 So. Calhoun St. A-5335

FORT WAYNE, INDIANA

An Erwin Portrait

For Over Thirty Years

The Photograph

Your Friends Prefer

HERBER & GREEN

GENERAL CONTRACTORS

3201 S. Lafayette St.

Phone H-2224

Patrons

Miss Lavon Ryan
Mr. and Mrs. Robert J. Ryan

●Mr. and Mrs. Otto W. Saxon
Mr. and Mrs. Edward Saxton, Sr.
Kathleen Saxton
Pidgie Saxton
Mrs. A. E. Schaab
Mr. and Mrs. F. H. Scheffer
Mr. and Mrs. Ralph Schele
Mr. and Mrs. Charles Schenkel
Mr. and Mrs. Clarence Schlotter
Mr. and Mrs. Geo. Schlumbohm
Mr. and Mrs. Adam Schmitt
Mr. Clement B. Schmidt
Mrs. C. G. Schmidt
Miss Grace Schnelker
Miss Louise Schnelker
Mr. and Mrs. Lawrence Schnieders
Mr. and Mrs. C. H. F. Schomborg
Mr. and Mrs. Carl J. Schone
Mr. and Mrs. J. J. Schrimp
Miss Jean Marie Schrimp
S Sgt. Joseph C. Seiwert
Mr. and Mrs. Anthony Settimi
Mr. and Mrs. Hubert Sherman
Mr. and Mrs. John Sitko, Sr.
Mr. and Mrs. Foss Smith
Mr. and Mrs. James E. Smith, Sr.
Mr. and Mrs. M. R. Sohaski
Miss Frances Sorg
Mr. and Mrs. John Spoltman
Joseph Spoltman
Mr. and Mrs. Wm. T. Spranger
Mr. and Mrs. Gerald Steckbeck
Mr. and Mrs. Clem J. Steigmeyer
Mrs. Minnie Steinboch
Mr. and Mrs. R. F. Stephenson
Mrs. Adelia K. Storie
Cpl. Donald H. Strodel
Mr. and Mrs. Herbert A. Strodel
Mr. and Mrs. Ray J. Suelzer
Mrs. Ray F. Swinehart, Jr.

●Mrs. Charles Tagtmeyer
Mr. and Mrs. Arthur Theismann
Mr. and Mrs. C. T. Tobin
Capt. and Mrs. Paul R. Trey
Miss Grace Troop
Mr. and Mrs. Hobart Troop

●Mr. and Mrs. Theo. Ubelhar
Mr. and Mrs. Chas. Ueber
Mr. and Mrs. Joseph A. Ueber
Mr. and Mrs. Adolph J. Uecker
Mr. and Mrs. O. H. Ulrich
Mr. and Mrs. Russell Urbine

●Mr. and Mrs. Bernard Vagedes
Mr. and Mrs. C. R. Vance
Mr. and Mrs. W. A. VanKeuren
Mr. and Mrs. L. J. Venderley
Mr. and Mrs. A. L. Vodde
Mr. John H. Vonderhaar
Mr. and Mrs. Mathias VonderHaar
Mr. and Mrs. Forrest M. Voorhees
Mr. and Mrs. Frank Vorick
Mr. and Mrs. George H. Vorndran

●Mr. and Mrs. Elmer J. Wagner
Mr. and Mrs. Herbert C. Wall
Mr. and Mrs. Morris Waltemath
Mr. and Mrs. Adolph Walter
Mr. and Mrs. J. S. Weaver
Mr. and Mrs. Leo N. Weber
Mr. and Mrs. J. C. Weirman
Mr. and Mrs. Joseph Westendorf
Frances Marion Westrick
Mr. and Mrs. Richard Wiegman
Mr. and Mrs. J. F. Wilkinson
Mrs. Willig, M & N Shoe Store
Mr. and Mrs. Joseph B. Woehnker
Mr. and Mrs. Leo J. Wolfe
Mr. and Mrs. Walter J. Wolf
Mrs. Sol A. Wood
Mr. and Mrs. A. L. Wunderlin
Mr. and Mrs. Elmer J. Wunderlin
Mr. and Mrs. Karl H. Wurstner
Mr. and Mrs. Henry N. Wyss

●Mr. and Mrs. Joseph Yaney
Mr. and Mrs. E. Yaste

●Mr. and Mrs. Erwin F. Zollinger
Mr. and Mrs. Erwin F. Zollinger, Jr.
Mr. and Mrs. A. H. Zurbuch
Mr. and Mrs. A. M. Zwierko

●Boys of Room 101
Girls of Room 101
The Students of Room 101
"5-3" Girls
Room 103. Freshmen
Boys and Girls of Room 105
Room 201—Freshmen Boys
Room 201—Freshmen Girls
Girls and Boys of Room 306
Room 315
Juniors of Room 316

CHOOSE YOUR HIGHWAY

Traveling over the International Highway towards a career in business is a pleasant and profitable experience.

Graduates of International can look back on a year of pleasant memories as to school life and can, with their efficient training, look forward to the future with confidence.

INTERNATIONAL COLLEGE

"SCHOOL OF COMMERCE"

Fort Wayne 1889—56 Years—1945 Indiana

LUMBER-BUILDERS' SUPPLIES

INSULATION—ROOFING

A. ROETHELE & SONS

A-9123 3000 Wells St.

Everything For Building

COMPLIMENTS OF

EMPIRE FIRE BRICK CO.

T. E. ROONEY

WILLIAM P. SCHENKEL & SONS

GENERAL CONTRACTORS

1212 PUTNAM STREET FORT WAYNE, INDIANA

THE KADIDLEHOPPERS

First row: Pat Meiners, Sec., Jim Keen, Jess Keith, Tom Seculoff.

Second row: Bob Roller, Jack Essig, Joe Rockstroh, Tom Roach, Bill Colchin, Bernard Mettler, Don Briggeman, John Isaacs.

Third row: Charlie Walker, Paul Grimmer, Jim McArdle, Tom Miller, Earl Degrandchamp.

Fourth row: Dan Boylan, Louie Roy, Leo Hinsey, Kenny Merz.

WILL BE STILL PULLING FOR CC "OVER THERE"

ALTER BROTHERS

"SUPER SERVICE"

U. S. Tires - Batteries - DuPont Paints

502 E. Wayne—Corner Clay Street

Phone A-1431

Fort Wayne, Indiana

Keys Made Locks Serviced

KERN'S BICYCLE STORE

1107 Broadway

E-1511

Bicycles Repairs

Compliments of

H. M. WEIGAND CO.

J. C. WEIGAND

GENERAL CONTRACTORS

908 E. Columbia **A-4810**

RELIGIOUS GOODS AND SCHOOL SUPPLIES

SCHOOL BOOKS

CATHEDRAL BOOK STORE

Harry M. Boxberger

1214 S. Calhoun St.
Fort Wayne, Indiana

POINSATTE AUTO SALES

CHRYSLER-PLYMOUTH DISTRIBUTOR

WE BUY AND SELL USED CARS

See us first if you have one to sell

GENERAL AUTOMOBILE REPAIRS
24 HR. EMERGENCY TOWING SERVICE

514 E. Wayne St. Phone A-0248

GEORGE J. PHILLIPP & SONS

Ecclesiastical and Religious Goods

1006 Broadway—Fort Wayne, Ind.
2067 E. Ninth St.—Cleveland, Ohio

MUNGOVAN AND SONS

FUNERAL DIRECTORS

MORTUARY AT 2114-16 SO. CALHOUN ST.

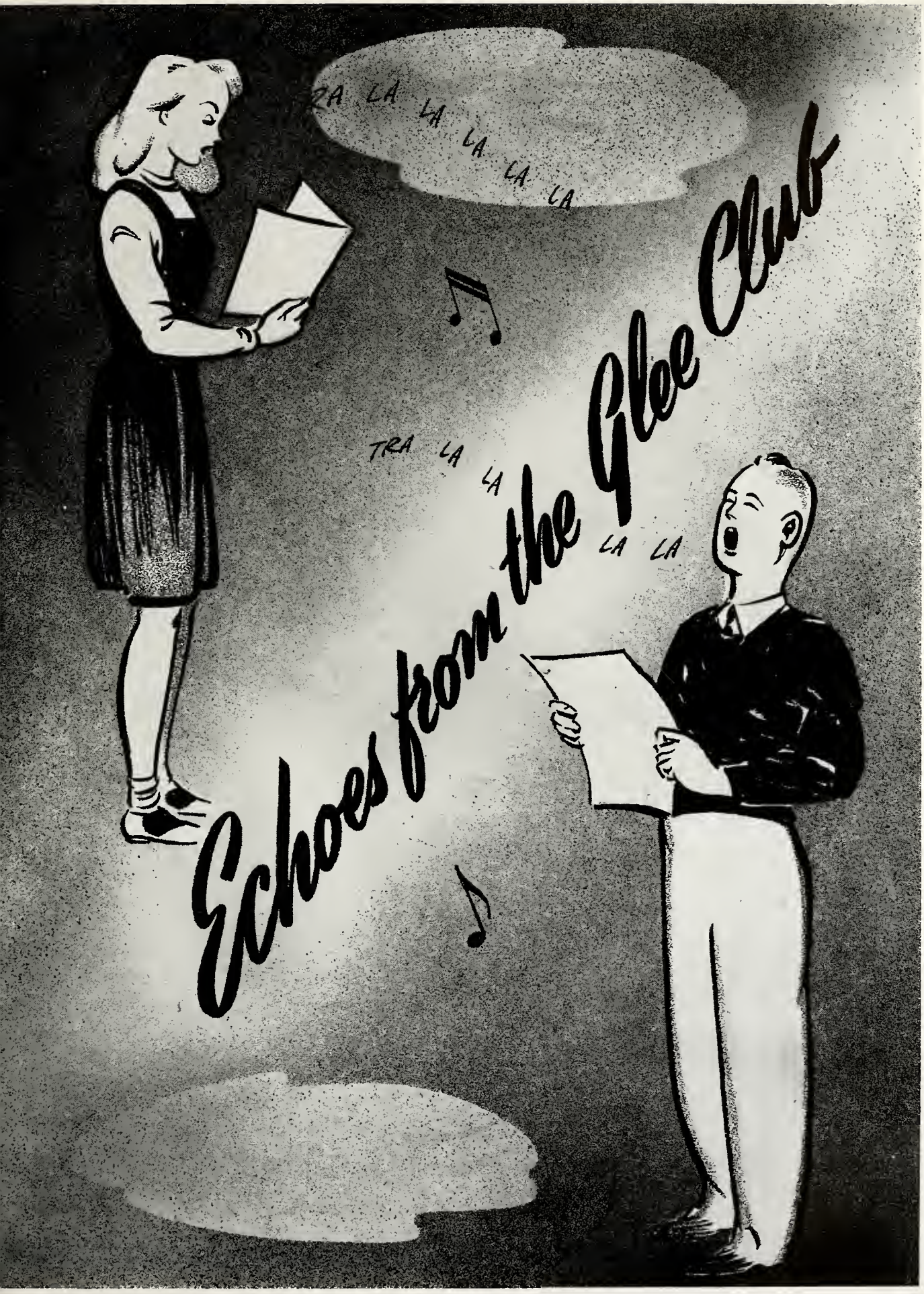
Echoes from the Glee Club
LA LA LA LA LA
TRA LA LA LA LA

WHEREVER YOU ARE
WHATEVER YOU DO
WE WANT YOU TO KNOW
WE'RE THINKING OF YOU

VESEY'S

BEAUTIFUL FLOWERS

1124 So. Calhoun St.
Phone A-3178

KOEGEL JEWELERS

1309 Broadway

WATCHES, RINGS, AND DIAMONDS

KOERBER'S

FOR GRADUATION GIFTS!

Jewelers Since 1865

818 Calhoun Street

"Dispensers of Happiness"

ROSE & WALSH

JEWELERS

1009 South Calhoun Street

GETZ & CAHILL

Funeral Home

CORNER FAIRFIELD AND CREIGHTON AVENUES

PHONE H-1369

PHONE H-8720

PFEIFFER MOTOR COMPANY

435 W. Main St. A-1494
Fort Wayne 2, Ind.

NEW AND USED CARS

COMPLETE LINE OF AUTO ACCESSORIES

Compliments

of

QUIMBY THEATERS

GRAHAM C. HATCHER SAYS:

"THERE'S A FORD IN YOUR FUTURE"

AT

WAYNE MOTORS

Fort Wayne's Oldest and Largest Ford Dealer

432 W. Main St. Fort Wayne, Indiana

It's ALL *Yours . . .*

CITY LIGHT

THE MUNICIPAL UTILITIES belong to you, the citizens and dividends resulting from their progress are accordingly returned to you. In addition to good service and low rates many other benefits flow to all the citizens. For instance, City Light contributions alone last year, including $250,000 cash to the Civil City taxes in 1945 and free lighting of streets, public buildings . . . recreation centers . . . parks, etc. . . . totaled a saving of $400,000 which means a reduction of $2.20 in taxes on every $1,000 of assessed valuation.

PEERLESS DRY CLEANING CO.

Quality Dry Cleaning

By

AN ALUMNUS OF C.C.H.S.

CLASS OF '26

Paul E. Lerch
Owner & Manager

INTERNATIONAL

MOTOR TRUCK

SALES & SERVICE

207 E. Superior St.

Anthony Wayne
Built a Fort

Two previous expeditions against the Indians in the Northwest Territory had suffered defeat when General Anthony Wayne was assigned the task of conquering the Indians. His army defeated the Indians in 1794 and he built a fort called "Fort Wayne" on the site of the present city.

The News-Sentinel was established in 1833 and today has the largest circulation of any newspaper in Northeastern Indiana.

The News-Sentinel

Fort Wayne's "*Good Evening*" Newspaper

Autographs

Compliments
of

TOM MUNGOVAN

Funeral Director

2221 So. Calhoun
H-4125

A. B. C. NOVELTY HOUSE

"The Holiday House"

625 West Main St.

JOKES TOYS PAPER HATS
MAGIC GIFTS NOISE MAKERS

Compliments
of

SHEPPARD'S
GIFT SHOP

1103 East Pontiac
Phone H-3167

SUNSHINE MILK

IS BOTTLED SUNSHINE

THE PLACE TO
EAT
AFTER THE GAME

PALACE OF SWEETS

1808 W. Main

KINTZ DINER

THOSE FAMOUS STEAKS

715 W. Jefferson

YOUR BUSINESS
IS APPRECIATED
At

BOON'S BARBER SHOP

110 W. Jefferson

Compliments
of

BUTLER PAPER CO.

1905 *Celebrating Our* 40th ANNIVERSARY 1945

Fort Wayne BUILDERS SUPPLY Company

Dial A 2233 840 Hayden St.

John Suelzer, Manager

Autographs

"Oddles of Love" Jim Chamberlin

John Diehm "47"

Bob Klingenberger "47"

Jerry Trimmer "Boys"

Bob Jelke "Clancy"

Jim DeVille or John Boyoff Carbo

Adele Rogawski "47"

Annie Giemaut

Herb Bauer

T. Don,
One of the nicest boys ever.
J. Chamberlin '47

Jackie Shaw "47"

Mac Gifford

WAYNE HEIGHTS PHARMACY

Don Clark

Corner High & Runnion

PRESCRIPTIONS

TOBACCOS CANDIES

TOILETRIES

SEALTEST ICE CREAM

TAKE IT TO TOOKE

YOU'LL NOT BE TAKEN

TOOKE

THE CLEANER

MORE THAN THIRTY YEARS EXPERIENCE

2215 Lafayette H-4224

STELLHORN HARDWARE CO.

ROBERT A. FREIBURGER

2010 FAIRFIELD AVENUE PHONE H-2337

FORT WAYNE
DECORATING CO.

PAINTERS, DECORATORS AND
PAPER HANGERS
HARDWOOD FINISHING

Fort Wayne, Indiana
Phone H-2240 1802 South Harrison Street

CONGRATULATIONS TO THE

SENIORS

THE BOYS AND GIRLS OF

ROOM 200

RALPH W. BEVELHEIMER

THE PRESCRIPTION DRUG STORE

S. E. COR. BOWSER & ECKART

H-5125—H-6191 FORT WAYNE, INDIANA

★ ★ ★ ★ ★ ★ ★ ★ ★ ★ ★ ★

BUY U. S. WAR BONDS

★ ★ ★ ★ ★ ★ ★ ★ ★ ★ ★ ★

NORTHERN INDIANA PUBLIC SERVICE COMPANY

Autographs

A and O

AUGUST OTTO

HALFMANN

SWEET SHOP

RESTAURANT AND
CONFECTIONERY

ESTABLISHED SINCE 1924

1734-36 High at Runnion
Phone A-0764

COMPLIMENTS OF

JUNIORS

ROOM 313

AAA OFFICIAL SERVICE

DE WALD
HOME & AUTO SUPPLY CO.

DISTRIBUTORS
FIRESTONE
Tires—Batteries—Spark Plugs
Auto Supplies & Wheel Balancing
A-2311—PROMPT SERVICE
Wayne & Clay Sts.

BELL'S RINK

Open Every Night
Except Monday and Wednesday

Open Sunday from
2:00—4:45 p. m.

COMPLIMENTS OF

A Friend

MEET AT

ARNOLD'S

Where High & St. Mary's Meet

Fountain Service Toys School Supplies

PETER A. MORAN ICE CO.

Frank J. Callahan
James F. Callahan

ESTABLISHED 1860

FT. WAYNE ATHLETIC CLUB

Fort Wayne, Indiana

Jefferson and Barr Sts. A-3171

MALONEY'S PANTRY

13th Anniversary

1209 Calhoun Street

SUETTERLIN'S
PRESCRIPTION PHARMACY

We appreciate Your Patronage

Lafayette & Pontiac Sts.

COMPLETE SERVICE

PARIS DRY CLEANING CO.

H-2251

Compliments of

JEFFERSON PHARMACY

Barr and Jefferson

SUMMIT CITY PRESS

COMMERCIAL PRINTING

WEDDING INVITATIONS
ANNOUNCEMENTS
PROGRAMS, ETC.

Phone A-6173 1134 S. Calhoun St.

COMPLIMENTS OF

KNIGHTS OF COLUMBUS

FORT WAYNE COUNCIL NO. 451

THE AMERICAN
FORK & HOE CO.
Foss Smith

TRUE TEMPER PRODUCTS

COMPLIMENTS of
SUELZER
MODERN MOVING SERVICE

THE CRADLE SHOP

INFANTS' AND CHILDREN'S WEAR

823 S. Clinton St. A-1101

MEIGS

117 E. WAYNE

Dr. C. A. Meigs Dr. R. J. Blume

DON'T DEPEND ON LUCK

PLAN and act now for your successful future by including life insurance in your personal financial program. It creates an immediate estate and builds a saving fund to safeguard your financial future. Deposits are smallest at your present age. For complete details let a Lincoln Life man explain.

The Lincoln National Life Insurance Co.
Fort Wayne, Indiana

Autographs

INDIANA UNIVERSITY

FORT WAYNE CENTER

Offers College courses here in Fort Wayne and makes it possible for many high school graduates to secure University training under home environment. Day and evening classes make is possible for students to carry either a part time, or a full-time college load. A catalogue giving full details will be mailed upon request.

I. U. Extension Building
1120 South Barr Street
Fort Wayne, Indiana

A-7452

BECKER PAPER CO.

120 West Columbia St.

Phone A-1166

VIM SPORTING GOODS

1027 Calhoun St.

FORT WAYNE'S ONLY EXCLUSIVE
SPORTING GOODS STORE

Bill Hazzard
Les Logan, Jr.

Les Logan
Jerry Vachon

The Seniors Of Homeroom 305

FIRST ROW: Robert Beckman, Robert Adang, Father O'Connor, William Colchin, Ben Louthan.

SECOND ROW: Colette Mohl, Patricia Passino, Julia Freiburger, Betty Brinker, Norma Gerhardstein, Mildred Harber, Barbara Weirman, Joan Obergfell, Mercedes Mettler, Joanne Smith.

THIRD ROW: Marilyn Braun, Elizabeth Hock, Kathleen Moore, Donna Sorgen, Marie Kohrman, Gertrude Didion, Ruth Sordelet, Elaine Allen, Corrine Kintz.

FOURTH ROW: Bernard Mettler, Betty Jean Herber, Lavondah Crouch, Barbara Suelzer, Donna Butler, Mary Ditlinger, Marjorie Eifert, Jeanne Loney, Marjorie Donovan, Alice Younghaus.

FIFTH ROW: Charles Kesterton, Tom Seculoff, Maurice Ehinger, Gene Kramer, Victor Vorndran, John Engle, Kenny Merz, Stanley Urbine, Richard McGaharan, Jerry Gladieux, David Shields.

Came To CCHS

TO KNOW GOD
TO LOVE HIM
TO SERVE HIM

And Pray God

THAT
WE HAVE LEARNED OUR LESSONS WELL

Craftco
CHICAGO